Super-Specials

No. 5

America uses
STAMPS BAXTER
SONG BOOKS
by the million

No. 00 Do You Help Others?

Copyright, 1942, by Stamps-Baxter Music & Ptg. Co.

E. A. E. in "Super Specials No. 5" Ella Allen Edmiaston

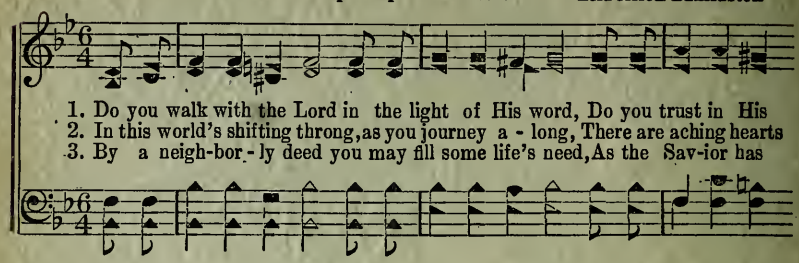

1. Do you walk with the Lord in the light of His word, Do you trust in His
2. In this world's shifting throng, as you journey a - long, There are aching hearts
3. By a neigh-bor - ly deed you may fill some life's need, As the Sav-ior has

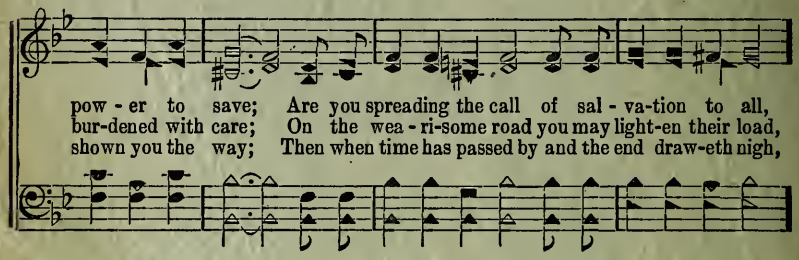

pow - er to save; Are you spreading the call of sal - va-tion to all,
bur-dened with care; On the wea - ri-some road you may light-en their load,
shown you the way; Then when time has passed by and the end draw-eth nigh,

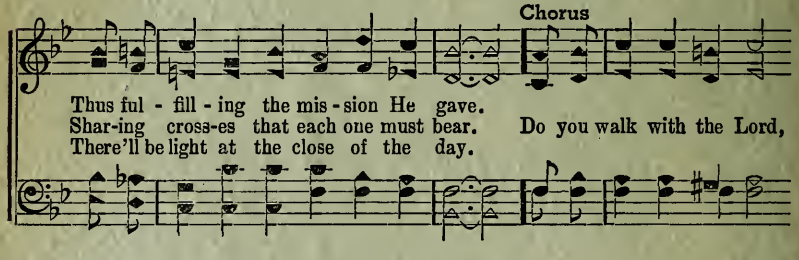

Chorus

Thus ful - fill - ing the mis - sion He gave.
Shar-ing cross-es that each one must bear. Do you walk with the Lord,
There'll be light at the close of the day.

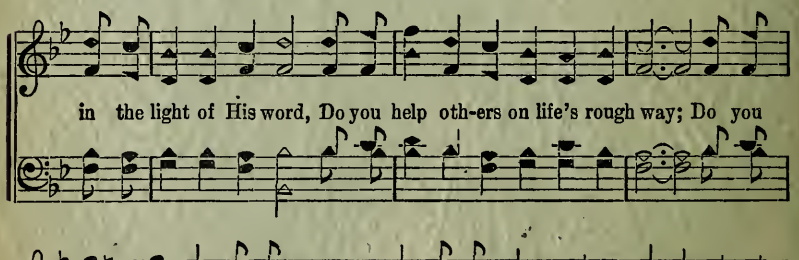

in the light of His word, Do you help oth-ers on life's rough way; Do you

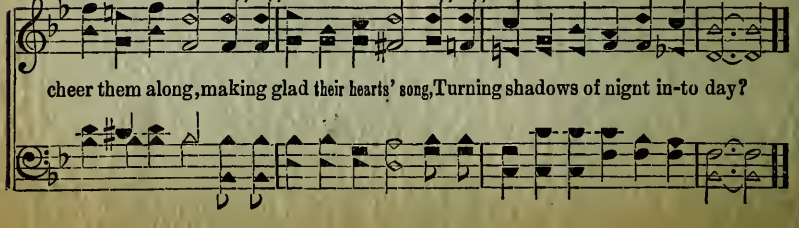

cheer them along, making glad their hearts' song, Turning shadows of night in-to day?

SUPER SPECIALS

No. 5

38

For Radio, Convention and Wherever New Special Songs Are Needed

65
68
116

●

AUTHORS:

J. R. Baxter, Jr.
Luther G. Presley
W. Lee Higgins
W. A. McKinney
Dwight Brock
B. B. Edmiaston
Emory S. Peck
W. M. DeVaughan
Ernest Rippetoe
Lonnie B. Combs
Mrs. C. C. Yarbrough
Chas. E. Moody

V. O. Fossett
Albert E. Brumley
L. D. Huffstutler
Homer F. Morris
Thos. J. Farris
Marion W. Easterling
W. Allan Sims
John L. Shrader
Walter Rippetoe
C. C. Stafford
Pledger B. Jones
E. M. Baygents

Frank H. Stamps
Eugene Wright
J. B. Coats
W. W. Combs
G. T. Speer
Robt. E. Arnold
Wilbur Wilson
J. E. Roane
Chas. R. Woods
Joe Roper
S. E. Reed
G. E. Wright

●

Price:

50 cents a copy; $2.00 for five copies

●

Order from

STAMPS-BAXTER MUSIC AND PRINTING COMPANY

Dallas, Texas — Pangburn, Arkansas — Chattanooga, Tenn.

●

Copyright, 1942, by Stamps-Baxter Music and Printing Company

No. 1-A The Old Gospel Ship

Copyright, 1942, by Stamps-Baxter Music & Ptg. Co.

Arr. in "Super Specials No. 5" Arr. J. R. Baxter, Jr.

1. I'm gon - na take a trip in the good old gos-pel ship, Christ the Lord has
2. I know I won't be late for I la-bor, watch and wait, Lift my voice to
3. I'll tell and sing the news, bidding men no more re-fuse To be made with
4. My loved ones gone be-fore now a - wait me on that shore, Soon I'll join them

paid my fare; I'll hear the trumpet sound and I'll leave this sin-ful ground,
God in pray'r; He'll hear my fee-ble plea and will bid me come and see,
Christ an heir, I know He's com-ing soon, it may be at night or noon,
o - ver there; For when my ship comes in then my voy-age will be - gin,

Chorus

I'll go sail - ing thru the air. O I'm a-gon-na take a trip on the

good old gos-pel ship, I'll go sail - ing home on high; O I'm a - gon - na

shout and sing, hear the heav'nly mu-sic ring, When I bid this world good-by.

No. 1

I'll Be Gone

Copyright, 1942, by Stamps-Baxter Music & Ptg. Co.

Mrs. Beulah Lackey — in "Super Specials No. 5" — J. R. Baxter, Jr.

I'll be gone, I'll be gone, When you wake up in the
I'll be gone, I'll be gone,

morn-ing I'll be gone; 1. For I know He's coming soon, it
2. O dear sin - ner kneel and pray and
yes, I'll be gone; 3. Man - y loved ones will be there, all

D.S.—For I know He's coming soon and

may be morning, night or noon,
let Him wash your sins a - way, When you wake up in the morn-ing I'll be
dressed in robes so bright and fair,

we're the Bride and He's the groom,

Fine Chorus

gone. I'll be gone, yes, I'll be
yes, I'll be gone. I'll be gone, yes, I'll be gone,

D.S.

gone, When you wake up in the morn-ing I'll be gone;
yes, I'll be gone;

No. 2 God's Rainbow In the Sky

Copyright, 1942, by Stamps-Baxter Music & Ptg. Co.

T.H.S. in "Super Specials No. 5" Thurman H. Smith

1. No - ah's fam - i - ly was hap - py when the to - ken came, As they looked
2. When the dove came with an em-blem that the storm was o'er, God placed a
3. When I doubt the promise of the glo - ry land a - bove, There is the

:S:

on the rain-bow in the sky, in the sky; God's great prom-is-es to
shin - ing rain-bow in the sky, in the sky; 'Twas a bless-ed prom-ise
shin - ing rain-bow in the sky, in the sky; God's re - mind-er of His

D.S.—Heav-en's mes-sage to us

you and me are just the same, He placed a shin - ing rain-bow in the
that the flood would be no more, God placed a shin - ing rain-bow in the
cov - e - nant and death-less love, He placed a shin - ing rain-bow in the

is a to - ken from on high, God placed a shin - ing rain-bow in the

Fine Chorus

sky. Shin-ing rain-bow in the sky,
in the sky. God placed a in the sky,

D.S.

We shall live and nev - er die;
He prom-ised nev - er die, hal - le - lu - jah,

No. 3 Jesus Will Carry You Thru

Copyright, 1942, by Stamps-Baxter Music & Ptg. Co.

E. W. in "Super Specials No. 5" Eugene Wright

1. When things go wrong just press right a - long, Je - sus will car - ry you thru;
2. Tho friends for - sake and trou - bles o'er - take, Trust Him, and smile 'twill brighten each mile,
3. Foes may as - sail but right shall pre - vail, Cast off all care and do not de-spair, Je-sus will car - ry you thru; Hold - ing His hand, the storms you'll withstand,

Chorus

car - ry you thru. Je - sus will car - ry you thru,
will car - ry you thru. will car - ry you thru,

Just what He prom-ised He'll do; Just put your soul in His
He will do, so

bless - ed con-trol, Je - sus will car - ry you thru.
and will car-ry you thru.

No. 4

A Beautiful Home

Copyright, 1942, by Stamps-Baxter Music & Ptg. Co.

P. B. J. in "Super Specials No. 5" Pledger B. Jones

1. There is a bright land far o - ver the sea Where loved ones now wait for you and for me, A beau - ti - ful home, the heav - en - ly goal, Where
2. No won-der we love to sing of that land, Its joys to at - tain, with an - gels to stand; No won - der we plead for sin-ners to come That
3. I'm go-ing up there some won-der-ful day, With those gone be-fore for- ev - er to stay; I'm go - ing to live with Je - sus my King, With

Chorus

Je - sus a - waits to wel-come the soul.
they too may share the joys of that home. A beau - ti - ful home so bright and so fair, Its mansions are decked with jewels so rare, And Je-sus has
all the re-deemed glad prais-es to sing.

gone me one to pre - pare, All glo - ry to Him, I'm go - ing up there.

No. 5

Sunrise Is Coming

Copyright, 1942, by Stamps-Baxter Music & Ptg. Co.
in "Super Specials No. 5"

M. E. Margaret English

Slow

1. O Lord, O Lord, When will the sun - rise come?
2. O Lord, O Lord, When will the night be thru?
3. O Lord, O Lord, When shall we see Thy face?

O Lord, O Lord, When will the sun - rise come?
O Lord, O Lord, When will the night be thru?
O Lord, O Lord, When shall we see Thy face?

Chorus Faster

Sun - rise is com - ing when the saved reach home, When dawns that e - ter-nal,

morn-ing no more sor-row will come; All will be joy and glad-ness for-ev - er;

on that bright shore, Sun-rise for - ev - er - more.
in glo-ry, ev - er-more, for - ev - er-more.

No. 6

I'll Soon Take a Trip

Copyright, 1942, by Stamps-Baxter Music & Ptg. Co.

Walter C. Carter — in "Super Specials No. 5" — Albert E. Brumley

1. I oft take a trip..... to scenes of my child-hood.....
2. I oft take a trip..... where mother kept kneeling.....
3. I oft take a trip..... where daddy grew fee - ble,.....

Where nothing but love.....was giv-en to me,.....Today there's a
And pray-ing to God,.....with heaven in view,.....To save me from
For man-y a year.....he toiled for his own,.....But close to his

D.S.—no sor-row or tears;..... To sing and re-

change ..... and noth-ing seems nat-ural..... Ex-cept that old
shame..... and make me a Chris-tian,..... To show my lost
side..... a help-mate was with him,..... To-day they both

joice,..... where home is not bro-ken,..... With moth-er and

Fine Chorus

spot..... of sweet memo-ry..... I'll soon take a trip,.....
soul..... a Sav-ior so true.....
reap.....good seed they have sown.... I'll soon take a

dad..... thru unumbered years.....

D. S.

a trip up to glo-ry, Where joy is com-plete,
trip, a trip up to glory, Where joy is complete,

No. 7 I'm Stepping Along

Copyright, 1942, by Stamps-Baxter Music & Ptg. Co.
in "Super Specials No. 5"

L. G. P. Luther G. Presley

1. There is a beau - ti - ful ci - ty wait-ing yon-der a - bove,
2. In God's sweet heaven the flowers bloom and nev-er de- cay,
3. I'll be no stran-ger to Jesus when I stand in that place, Sweet home of

Won-der-ful beau-ty rare; Where all the hosts of heav-en
When life is o - ver I'll be
land of joy su-per-nal, For He redeemed me by His

:8: Fine Chorus

sing of His love, And some glad morning I'm go - ing there.
mov - ing a - way, For some glad morning I'm go - ing there.
won-der-ful grace, And some glad morning I'm go - ing there. O yes, I'm

D. S.—The joy of heav-en is in my soul.

I'm stepping a - long, Giv - en the Lord con-
stepping a-long, stepping a-long, Since I have

D. S.

trol; His love is my song,
Lord control, His precious love is my song, won-der-ful song,

No. 8 I Am Going to that Land

Copyright, 1942, by Stamps-Baxter Music & Ptg. Co.

L. B. C. in "Super Specials No. 5" Lonnie B. Combs

1. I am go - ing o - ver yon - der to the land that's bright and fair,
2. O I long to see my Sav - ior and to praise His won-drous love,
3. My dear Lord has saved my soul and giv - en me a hap - py song,

Where sweet mu - sic rings so glad and free, so free; In that love-ly coun-try
When the la - bors of this life are o'er, are o'er; It will be a hap - py
And it rings with - in my heart al-way, al - way; While I'm here I'll nev - er

D. S.—We shall sing the

peace and glad-ness are be-yond com-pare, And my friends are waiting there for
meet-ing when at last we're called a-bove, Where the storms of earth can come no
cease His glad-some prais-es to pro-long, Then I'll praise Him in the land of

praise of Je - sus while the a - ges roll, In the home that shall for - ev - er

Fine Chorus

me, for me. Soon I'll go to that e - ter - nal land,
more, no more.
day, bright day. I am go - ing to that land,

stand, 'twill stand.

D.S.

There to join the ho - ly, hap - py band;
There to join the ho - ly band; re - joic - ing,

No. 9 All My Troubles Will Be Over

SPIRITUAL

Copyright, 1942, by Stamps-Baxter Music & Ptg. Co.

W. W. C. in "Super Specials No. 5" W. W. Combs

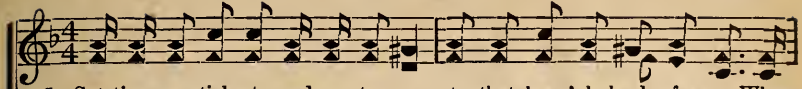

1. Get-ting my tick-et, read-y to go to that heav'nly land of song, Where
2. While I am wait-ing glad-ly I work, sing-ing as I watch the time, Soon
3. I will be read-y, waiting to go, glo-ry train will come some day, Then

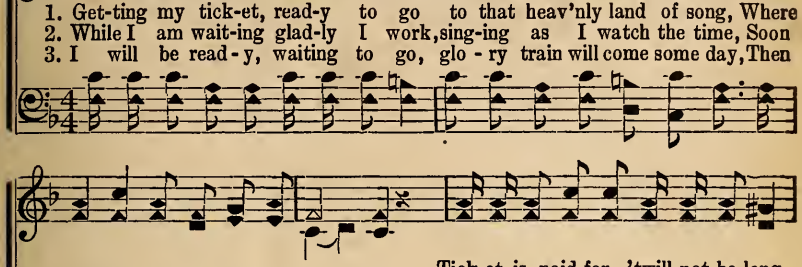

all my trou-bles will be o - ver;

Tick-et is paid for, 'twill not be long
Passengers waiting down the main line,
Whistle is blow-ing, bet-ter make way,

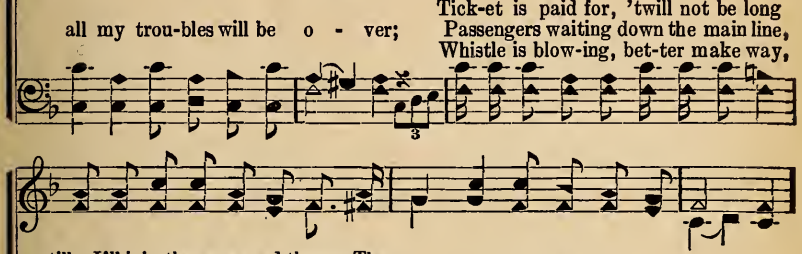

till I'll join the ransomed throng, Then
train is com-ing right on time Then all my trou-bles will be o - ver.
won't have long to watch and pray, Till

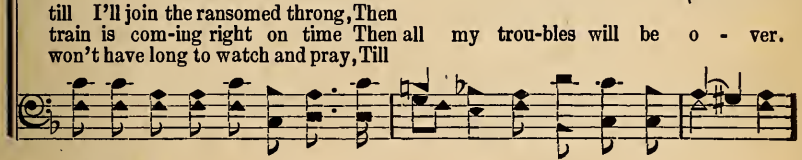

Chorus

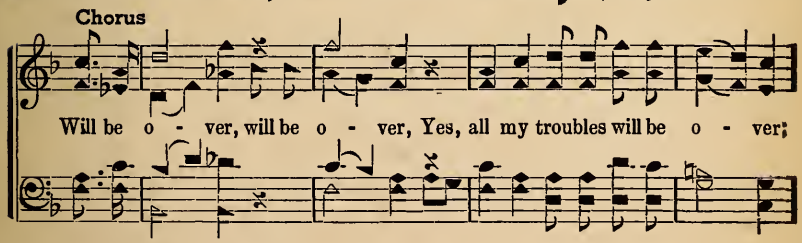

Will be o - ver, will be o - ver, Yes, all my troubles will be o - ver;

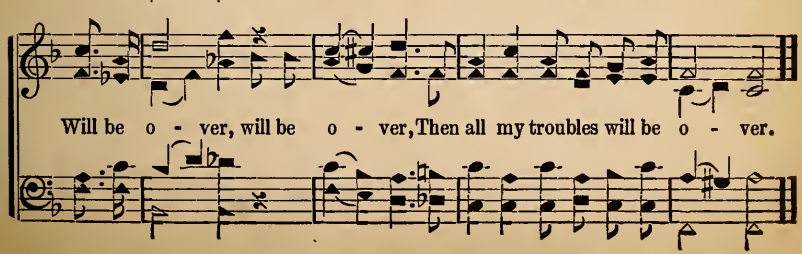

Will be o - ver, will be o - ver, Then all my troubles will be o - ver.

No. 10 I Am Going Up to Heaven

Dedicated to Mrs. Mae Anderson

Copyright, 1942, by Stamps-Baxter Music & Ptg. Co.
in "Super Specials No. 5"

L. E. I. L. E. Ivey

1. I am go - ing up to heav-en, it will not be ver - y long Till I
2. I am go - ing up to heav-en where a man-sion waits for me, It will
3. When my work on earth is end-ed and my life-crown has been won, I shall

:8:

meet my lov-ing Sav-ior and the happy blood-washed throng; Holding with my
be a great re - un-ion of the hap-py, saved and free; O the time is
sing the praise of Je-sus while the end-less a - ges run; I am wait-ing

D.S.—in the home beyond the sky; It will be a

friends com-mun-ion there around the great white throne, It will be a hap- py
sure - ly com-ing when I'll lay my burdens down, From the Lord our great Re-
for His com-ing, when we'll meet Him in the air And go with Him to that

glad home com-ing when the saints go marching in To the bright e - ter-nal

Fine Chorus

meeting when the Mas-ter claims His own.
deem-er to re-ceive a gold-en crown.
ci - ty free from sor-row, pain and care. I am go-ing up to heav-en,

ci - ty free from sor-row, pain and sin.

D. S.

Where we nev - er more shall die, I shall meet my dear Re - deem-er

No. 11

The Sweetest Gift

(A MOTHER'S SMILE)

Copyright, 1942, by Stamps-Baxter Music & Ptg. Co.
in "Super Specials No. 5"

J. B. C. J. B. Coats

1. One day a moth - er came to the pris - on To see an er - ring
2. Her boy had drift - ed far from the fire - side, Tho she had plead - ed
3. She left this smile, son, you can re - mem-ber, She's gone to heav - en

but pre-cious son, She told the ward - en how much she loved him,
with him each night, Yet not a word did she ev - er ut - ter,
from heart-aches free; The bars a - round you could nev - er change her,

Chorus

It did not mat-ter what he had done. Bring to him
That told the heart-aches, her smile was bright.
You were her ba - by and e'er will be. She did not bring him pa-role or

par - don, free, Bro't no gold, none to see;
par - don, She bro't no sil - ver, no pomp or style; It was a

Ha - lo, bright, heav-en's light, The sweetest gift, a mother's smile.
ha - lo sent down from heav-en,

No. 12 Hallelujah, Praise God Today

Copyright, 1942, by Stamps-Baxter Music & Ptg. Co.

Arr. W. W. in "Super Specials No. 5" Arr. by Wilbur Wilson

1. We will work.... till Je - sus comes, We will sing and shout the vic - to-
2. Send the light,.... the bless - ed light, Keep me read - y for the judgment
3. When the trum - pet sounds up yon-der, I'll be work-ing on the King's high-

ry, the vic - to - ry; We shall gath - er with the saints at the riv - er,
day, the judg-ment day; Sim-ply tell me of the sto - ry of Je - sus,
way, the King's highway; I'll be bring-ing in the sheaves for my Sav - ior,

Chorus

Bless-ed Rock of A - ges cleft for me, cleft for me.
I shall be so hap - py on the way, gos - pel way. Hal - le - lu-jah
There is sun-light in my soul to - day, yes, to - day.

praise God to-day, I am bound for the promised land, Seems I
the promised land,

hear the bells now ringing, God be with you till we meet a - gain.
un - til we meet a-gain.

No. 13

Drifting Away

Rev. E. A. Hoffman — Virgil O. Stamps, owner — Virgil O. Stamps

Drift- ing a - way,

1. Drift- ing a - way from Thy love, Drift - ing a-
2. Drift- ing a - way from the light, Drift - ing a-
3. Drift- ing a - way from God's grace, Drift - ing a-

Drift-ing a - way,

way from Thy care, Drift-ing a - way from a life of
way from the right, Drift-ing a - way from the Cru - ci-
way from God's face, Drift-ing a - way on the tides of

Drift - ing a - way, Drift- ing a - way.
faith A - way from a life of pray'r.
fied, A - way from His bleed- ing side.
sin, No God and no hope with - in.

Chorus

Drift-ing, Drift-ing,
Drift-ing a - way, Drift-ing a - way, Drift-ing a -way from the love of God;

Drift-ing, Drift-ing, Drift-ing a-way from the cleansing blood.
Drift-ing a - way, Drift-ing a - way,

No. 14 A Wonderful Time in Glory

Copyright, 1942, by Stamps-Baxter Music & Ptg. Co.
in "Super Specials No. 5"

T. J. F. Thos. J. Farris

1. I am go-ing some day to the beau-ti - ful ci-ty, Where loved ones are wait - ing for me, for me; Where there com-eth no death, neith-er pain nor sad part ings, For - ev - er with Je - sus I'll be, I'll be.
2. He will wel-come me home when I cross the dark riv-er, To sing with the an - gel - ic band, bright band; I shall dwell with the saved, free from sor - row for - ev - er, In heav-en's e - ter - nal fair land, fair land.
3. When my work here is done, pearl-y gates will swing o-pen To wel - come me in - to that home, sweet home; Re - u - nit - ed with friends where no friend-ships are bro-ken, We'll dwell where no sor - row can come, e'er come.

:S: Fine

D. S.—The glo - ry of Je - sus, we'll share, we'll share.

Chorus

What a won-der-ful time o-ver there, Won-der-ful time, In that beau-ti-ful home-land so Home-land so fair; In that ci - ty a - bove, where the light is e - ter-nal, fair;

D. S.

No. 15 When the Sun Refused to Shine

Copyright, 1942, by Stamps-Baxter Music & Ptg. Co.

B. B. Edmiaston in "Super Specials No. 5" W. M. DeVaughan

1. On a hill out - side the gate, rug-ged Cal - va - ry, Mount Calv'ry,
2. Heaven wept and hid its face, an - gels draw-ing near, to serve Him,

:S:

There a cross was lift - ed up, that the world might see God's mer - cy
On - ly wait - ing for the word, read - y to ap - pear, with com-fort;

D.S.—Je - sus died in love and mer - cy;

Je - sus, on the cross di - vine, died to save His foes, from e - vil,
How can we such love de - cline, care-less - ly go on, re - ject - ing,

He a - rose in pow'r di - vine, now the night is gone, for - ev - er,

Fine

O the sun re - fused to shine, sleep-ing saints a - rose, a - rose.
When the sun re - fused to shine, till He cried, "tis done," tis done.

Tho the sun re - fused to shine, heav - en sent the dawn, the dawn.

Chorus D. S.

Silence reigned above,
When the sun refused to shine, in heaven, To redeem your soul and mine,

No. 18 Coming Home to Thee

Copyright, 1942, by Stamps-Baxter Music & Ptg. Co.

J. R. Baxter, Jr. in "Super Specials No. 5" Marion W. Easterling

1. I was sad, de-spair-ing, go - ing on, not car-ing,
2. All a - head was sor-row, no more hope to - mor-row, Noth-ing but
3. Hard the road to trav - el, threads of life un - rav - el,

trou-ble could I see; Then I heard Christ saying Come, my will
Then I found a Sav-ior, sought His help
'twas sorrow; Shades of night were falling when I heard

:S: Fine Chorus

o - bey-ing,
and fa-vor, Je-sus I'm coming home to Thee. Com-ing to the
Him calling,

ban-quet spread that is wait-ing just a-head, I've heard my Savior's ten-der

D.S.

plea; Com-ing to the feast of song with a hap-py ransomed throng,

No. 19 Bread On the Waters

Copyright, 1942, by Stamps-Baxter Music & Ptg. Co.
in "Super Specials No. 5"

M. H. M. M. H. McKee

1. "Cast thy bread up - on the wa - ters," This the say - ing of our Lord;
2. "Cast thy bread up - on the wa - ters," Wait-ing not to count the cost;
3. "Cast thy bread up - on the wa - ters," Keep on trust - ing day by day;

"Cast thy bread up - on the wa - ters," Trust the prom-ise of His word.
"Cast thy bread up - on the wa - ters," Nev - er can it thus be lost.
"Cast thy bread up - on the wa - ters," Ne'er His word can pass a - way.

Chorus

"Bread on the wa - ters, bread on the wa - ters;"
"Cast thy bread cast thy bread

Trust the prom-ise of His word, "Bread on the wa-ters,
blessed word, "Cast thy bread

bread on the wa - ters," It will bring a true re - ward.
cast thy bread great re-ward.

No. 20

When We Get Home

Copyright, 1942, by Stamps-Baxter Music & Ptg. Co.

Clifford W. Hatcher — in "Super Specials No. 5" — W. A. McKinney

1. There is a home.....pre-pared for me ..... In glo - ry bright,.....
2. In that sweet home.....are man-sions bright.....And Christ Himself .....
3. Won't it be grand.....when we get there ..... To be with Him.....

:8:

land of the free,..... I'm go - ing there.....some hap - py
is heav-en's light,..... The gates are pearl,.....so we are
who paid our fare,..... There'll be no deaths,.....no sad good

D.S.—We'll be with Christ.....no more to

Fine

day.....When from this world..... I fly a - way.....
told.....And streets are paved..... with pur - est gold.....
byes.....No sor - row there ..... no tear dimmed eyes.....

roam,.....We'll sing His praise..... when we get home.....

Chorus

O won't it be a hap - py time,
O won't it be a hap - py time

D. S.

When we shall dwell in that fair clime;
When we shall dwell in that fair clime;

No. 21

O Praise the Love

Copyright, 1942, by Stamps-Baxter Music & Ptg. Co.

John Jolly — in "Super Specials No. 5" — Chas. E. Moody

1. I will rise up now and go to work for Him Who gave His life that
2. O I long to hear the bells of heav-en chime And walk a - down the
3. And the best of all we'll see the smil-ing face Of Him who keeps us

I might live, I will love Him more, tho skies a-bove are dim And praise Him
streets of gold; It is al-ways spring in heaven's sun-ny clime, No one up
by His love, Sweetest flow-ers bloom in that e - ter-nal place, We shall re-

Chorus

for the peace that He doth give. O praise the love,
there will suf - fer from the cold.
joice when we get home a-bove. Him for the love, praise Him for the love,

His love that set the cap-tive free; He reigns a-
set him free, in heav'n a-bove,

bove And shall thru-out e - ter - ni - ty.
reigns in heav'n a-bove e - ter - ni - ty.

No. 22 For the Boys in the Service

Copyright, 1942, by Stamps-Baxter Music & Ptg. Co.
in "Super Specials No. 5"

W. McC. Walter McCord

1. A chair by the fire-side is va - cant To-night as we sit here a - lone,
2. At eve when the shadows are fall-ing, In mem-'ry we see you a - gain;
3. When wars with their trials are o - ver, A vic - to - ry won by and by,

:S: Fine

Where oft - en we sat so con-tent-ed While we were to-geth-er at home.
We pray that our Fa-ther in heav-en Will shield you from dan-ger and pain.
When gal-lant-ly home you are com-ing, We'll praise our dear Fa-ther on high.

D.S.—To wel-come you back to your home.

Chorus

For our sol-diers in the ser - vice, We whis-per now a pray'r, En-treat the

guard-ian an - gels To ease your load of care; As we pray our hearts are

D. S.

with you Wher-ev - er you may roam, We're yearning, longing, waiting

No. 23

Jesus Is Calling

Copyright, 1942, by Stamps-Baxter Music & Ptg. Co.
in "Super Specials No. 5"

K. E. O. Kathleen E. Oneal

1. Je - sus is call - ing, call - ing to you, You that are wan - der - ing far a - stray, Out on the moun-tain so bleak and cold, A - way from the
2. Je - sus is call - ing, thru the dark night, You that are grop - ing in need of light, Seek-ing to save the lost soul from sin, O has - ten to
3. Will you not an - swer His ten - der plea, Trust in His word, He will set you free, His blood He shed on dark Calv'ry's cross, To save and to

Chorus

Shep - herd and His fold.
Him and en - ter in. Je - sus is call - ing, yes, call - ing to - day,
cleanse your life from dross.

Hear Him so ten - der - ly, lov - ing - ly say, "Come un - to me,

I will give you rest, Come un - to me and thou shalt be blest."

No. 24 Let Me Hear Again the Story

Copyright, 1942, by Stamps-Baxter Music & Ptg. Co.
in "Super Specials No. 5"

G. E. W. G. E. Wright

1. Let me hear a-gain the sto-ry of the Sav-ior, How He went in-
2. Let me hear how He with pow'r the grave did o-pen, How the gloom and
3. Let me hear you tell how, with the ransomed sing-ing, We shall join with

to Geth-sem-a-ne to pray To the Fa-ther for the strength and kind-ly
darkness of the grave is gone; Tell me that the bonds of death and hell are
all the saved ones gone be-fore; How with ho-ly saints and an-gels' voic-es

:S: Fine Chorus

fa-vor He would need to tread the rug-ged Calv'ry way.
bro-ken, Giv-ing us as-sur-ance of e-ter-nal dawn. Let me
ring-ing, We shall shout and praise His name for-ev-er more.

D. S.—'Till I see Him on that fi-nal judg-ment day.

hear it o'er and o'er, this ten-der sto-ry, While I kneel at His dear

D. S.

feet to weep and pray; Let me keep the Savior's guid-ing love be-fore me,

No. 25 Hear Him Today

Copyright, 1942, by Stamps-Baxter Music & Ptg. Co.
in "Super Specials No. 5"

J. B. Coats — E. M. Baygents

1. O - ver the moun-tain and down thru the vale, Seek-ing to guide those a-
2. You may think you have no time for the call, "Some oth-er time," you may
3. Each lit - tle mo - ment when you are a - lone, You know that sin does not

stray, a - stray, God sends an an - gel to speak to your soul,
say, may say; But when you're read - y the door may be closed,
pay, not pay; Don't quench the Spir - it, He's call - ing just now,

Chorus

Hear Him, O hear Him to - day. Je - sus is call-ing to-
this ver - y day.

day, Make not a mo-ment's de - lay; Bus - y man,
to - day, de - lay;

sin-ner, wher - ev - er you are, Hear Him, O hear Him to - day.
this ver - y day.

No. 26 Better Get Ready

SPIRITUAL

Copyright, 1942, by Stamps-Baxter Music & Ptg. Co.
in "Super Specials No. 5"

J. W. G. J. W. Gosnell

1. Bet - ter get you read - y now for the judg-ment day, Call up - on
2. Time is swift - ly pass-ing by, sin-ner, come to - day, Je - sus waits
3. When the judg-ment morn-ing comes, ev-'ry soul in sin Will be turned

:S:

the Lord to save and to show the way; He is call - ing
to wel - come you, come with - out de - lay; He will cleanse and
a - way from home, can not en - ter in; All the world, both

D.S.—Bet - ter fall up-

you to come, do not hes - i - tate, Turn a - way from all your sin
make you whole, trust His prom - ise now, He will guide you safe - ly thru,
great and small, will be gath-ered there, Bet - ter get you read - y now

on your knees, and be - gin to pray, Bet - ter get you read - y now

Fine Chorus

ere it be too late.
on - ly He knows how. Bet - ter call up - on the Lord
while you may pre - pare.

for the judg - ment day.

D.S.

While He may be found, Turn your life a - round;
Bet-ter stop your sin-ful way,

No. 27

Lost Forever

Copyright, 1942, by Stamps-Baxter Music & Ptg. Co.
in "Super Specials No. 5"

J. M. Cain — Robt. R. Christian

1. You are stand-ing all day i - dle, seek - ing not the liv - ing way,
2. When you're standing in the judg-ment, guil - ty, hope-less and un-known,
3. You'll be turned a - way from heav - en to the depths of end-less night,

:S:

And re - ject - ing Christ the Sav - ior, Lord and King, the bless-ed King,
And you kneel be - fore the courts to plead your case, to plead your case,
And the cry for rocks and moun-tains your sad plea; it is your plea;

D.S.—You will spend the end - less a - ges in de - spair, yes, in de-spair;

You re - fuse to trust His prom-ise that you might with Je - sus stay,
Mer - cy then can - not a - vail you and your pray'rs can't reach the throne.
Ban-ished from God's ho - ly pres-ence, grief and pain your soul to blight,

Hope and mer - cy can - not reach you, naught of good can you ex - pect,

Fine

And with saints and an - gels sweet - est prais - es sing, for - ev - er sing.
You will have no ad - vo - cate to take your place, to take your place.
With condemned ones you will spend e - ter - ni - ty, e - ter - ni - ty.

But e - ter - nal death and an - guish you must bear, for - ev - er bear.

Chorus — D.S.

Lost for - ev - er in the darkness with the souls who Christ re - ject,

No. 28 'Twas Only a Dream

Copyright, 1942, by Stamps-Baxter Music & Ptg. Co.
in "Super Specials No. 5"

J. L. S. John L. Shrader

1. I dreamed I went back to that lit - tle old shack, Where moth-er and
2. I'm go - ing some day to a land far a - way, I'll meet those gone
3. Dear moth-er will be yon - der look-ing for me When I shall cross

dad and child-ren did dwell; So free - ly we talked as to-
on where all will be new; I know I'll find rest in that
o'er the mys - ti - cal tide, I'll sing the new song with that

:S: Fine

geth - er we walked, Such won-der - ful joy no tongue e'er could tell.
home of the blest, To - mor-row when all my dreams shall come true.
heav-en - ly throng, My Sav - ior I'll see when por-tals swing wide.

D.S.—To go to that home where we ev - er shall stay.

Chorus

'Twas on - ly a dream which I hope comes true, Dear moth-er has gone,

D. S.

but I'll see her some day, So man - y have gone, here are but a few

No. 29 When the Books Shall All be Opened

Copyright, 1942, by Stamps-Baxter Music & Ptg. Co.

Rev. Johnson Oatman, Jr. in "Super Specials No. 5" L. D. Huffstutler

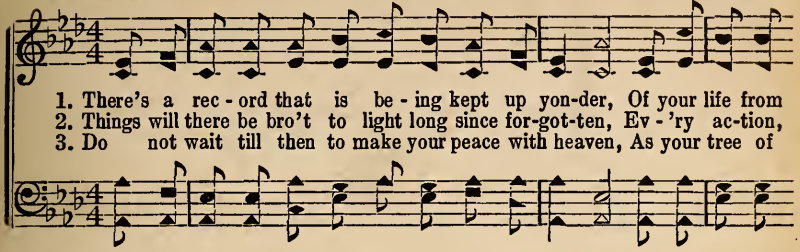

1. There's a rec - ord that is be - ing kept up yon-der, Of your life from
2. Things will there be bro't to light long since for-got-ten, Ev - 'ry ac-tion,
3. Do not wait till then to make your peace with heaven, As your tree of

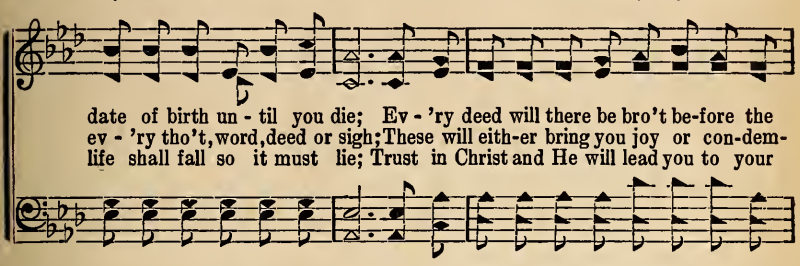

date of birth un - til you die; Ev - 'ry deed will there be bro't be-fore the
ev - 'ry tho't, word, deed or sigh; These will eith-er bring you joy or con-dem-
life shall fall so it must lie; Trust in Christ and He will lead you to your

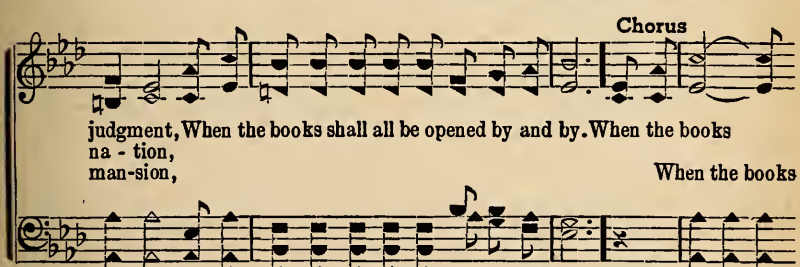

Chorus

judgment, When the books shall all be opened by and by. When the books
na - tion,
man-sion, When the books

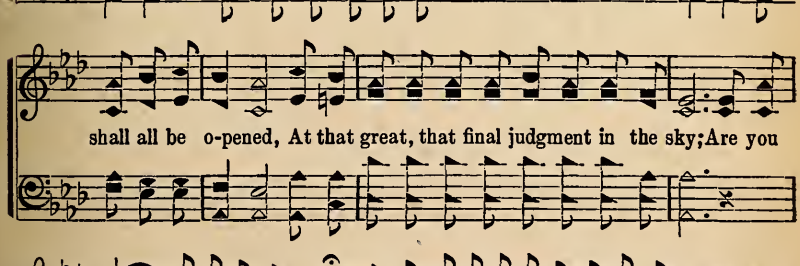

shall all be o-pened, At that great, that final judgment in the sky; Are you

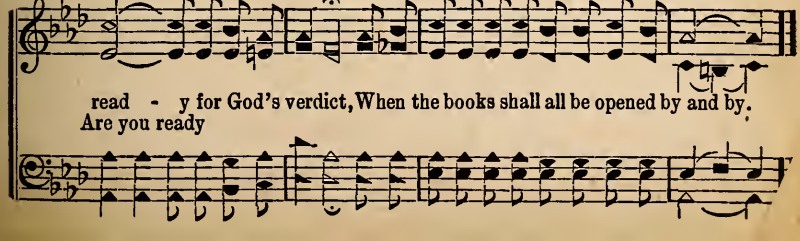

read - y for God's verdict, When the books shall all be opened by and by.
Are you ready

No. 30

O Holy Star

Copyright, 1942, by Stamps-Baxter Music & Ptg. Co.

J. E. Foreman — in "Super Specials No. 5" — W. Allan Sims

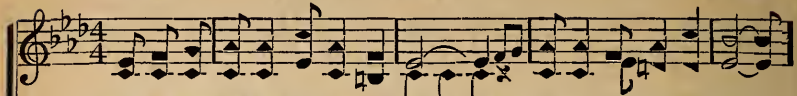

1. The Wise Men were glad to see the Star, the Star, Its glo-ry did not fade;
2. The Shepherds, watching their flocks by night, by night, Rejoiced to hear the song;
3. The Star, the Song and the Holy Child, God's Child, And then the cruel tree,

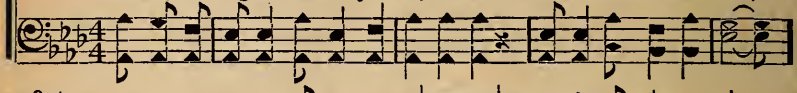

They followed its guiding light a - far, a - far, To the place where the Child was
And when the glo-ry of God shone bright, shone bright, They beheld heaven's shining
That all the world, deep in sin de - filed, defiled, Might for-ev - er thru Him be

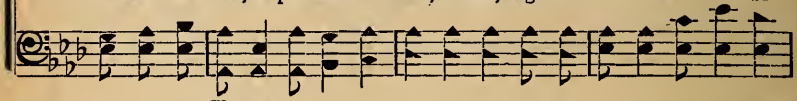

Chorus

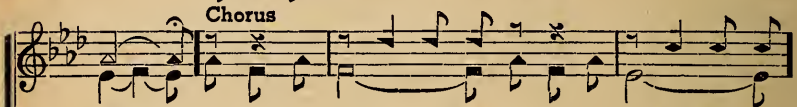

laid. Ho - ly Star, give us light,
throng.
free. O Ho - ly Star, give us Thy light,

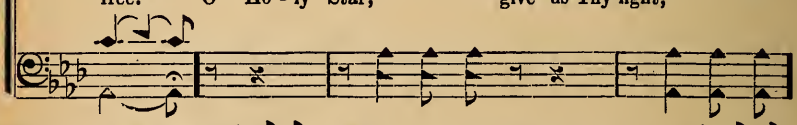

Guide us thru dis-mal night; Ho-ly Star,
And guide us thru the dismal night; O Ho - ly Star,

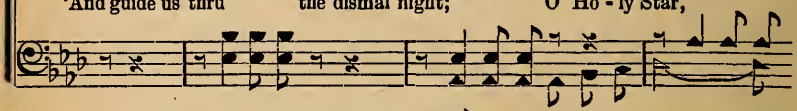

from a-bove, Show us God's great love.
from heav'n above, For-ev - er the Father's love.

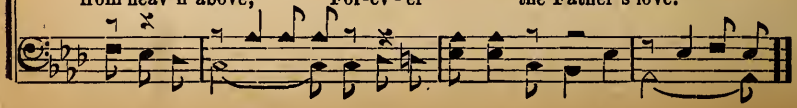

No. 31 Life's Journey

Copyright, 1942, by Stamps-Baxter Music & Ptg. Co.

J. R. Baxter, Jr. in "Super Specials No. 5" C. C. Stafford

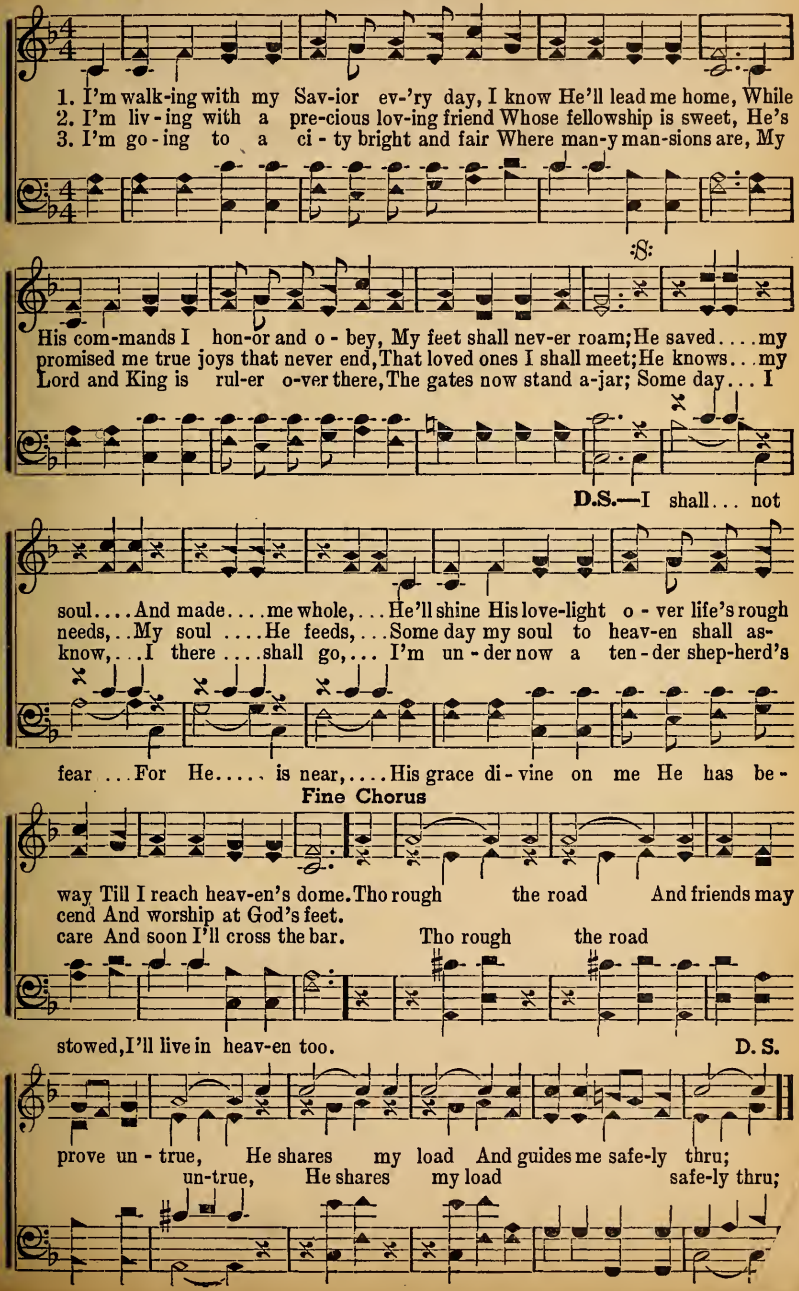

No. 32 Jesus Needs Your Best

Copyright, 1942, by Stamps-Baxter Music & Ptg. Co.
in "Super Specials No. 5"

O. L. C. Opal Lee Combs

1. In this world of sin and sad-ness God is call-ing for your best, Due Him is the first-ling of the flock, of ev - 'ry flock; He has giv - en you the
2. In His ser-vice you'll be hap - py and your tal-ents will in-crease, He will guide the ones who heed His call, His ten-der call; He'll ac-cept the heart you
3. All that we may have is naught to of - fer Him whose love is true, If you will ac - cept Him you'll be glad, so ver - y glad; Place your life up - on the

:S:

D.S.—On-ward, up-ward He will

Sav - ior that in Him you may be blest, Place your hopes up-on the sol - id
of - fer, fill it with His joy and peace, In His king-dom Je-sus needs your
al - tar for the One who died for you, God the Fa-ther gave the best He
lead you, strengthen you for ev - 'ry test, Come to Je - sus, give to Him your

Fine Chorus

Rock, e - ter-nal Rock. Christ is plead-ing, for your tal - ents,
all, He needs your all.
had, the best He had. gen - tly plead-ing
best, your ver - y best.

D.S.

great and small, Ful-ly trust Him, on the al - tar place your all;
love and serve Him,

No. 33

Just Sing a Song

Copyright, 1942, by Stamps-Baxter Music & Ptg. Co.
in "Super Specials No. 5"

J. L. S. John L. Shrader

1. When your path-way is rug - ged and your load is hard to bear, Just sing a song; You can brighten the jour - ney, o - ver-
2. Soon we'll lay down our bur - dens, nev - er more in sin to roam, Christ is com-ing to gath - er all His
3. Tho' the shad-ows may gath - er 'round you on this pil - grim way, Just sing a hap-py song; Skies a - bove you will bright-en, soon will

:S: Fine

com - ing doubt and care, Just sing a song.
faith - ful child - ren home,
dawn e - ter - nal day, Just sing a hap - py song.

D.S.—Till dawn, till dawn of day, e - ter - nal day.

Chorus

Just sing a hap - py song When skies are gray; 'Twill not be ver - y long
Just sing a hap - py song When skies when skies are gray; 'Twill not be ver - y long

D.S.

No. 34 O Praise His Name He Lifted Me

Copyright, 1942, by Stamps-Baxter Music & Ptg. Co.

J. R. Baxter, Jr. in "Super Specials No. 5" V. O. Fossett

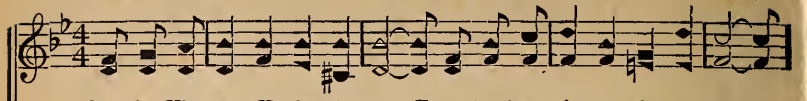

1. O praise His name He lift-ed me From depths of sin to lib - er - ty,
2. O praise His name the lost is found, He placed my feet on high-er ground;
3. O praise His name I'm facing home And from the path I shall not roam,

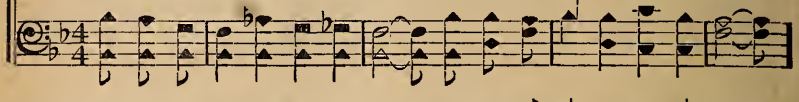

His sav-ing love I now ex - tol And shall while end-less a - ges roll.
From bonds of sin He set me free, Tho I was blind I now can see.
When I shall reach the por-tals fair I know a wel-come waits me there.

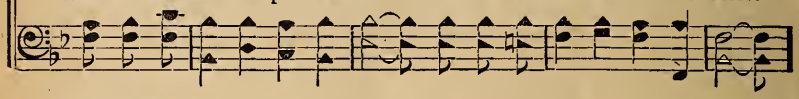

Chorus

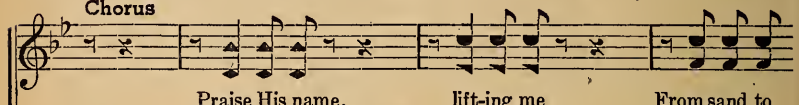

Praise His name, lift-ing me From sand to
O praise His name for lift-ing me From sink-ing sand to

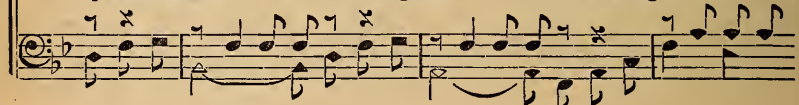

the wondrous high-er ground, Hap - py day,
high - er ground, Some hap - py day His face I'll

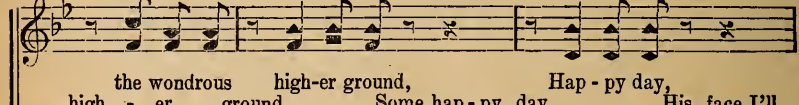

face I'll see, O praise His name I'm home - ward bound.
see, sweet name now my soul is home-ward bound.

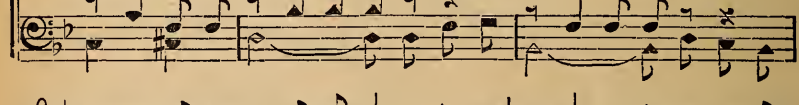

No. 35 Blue Heaven

Copyright, 1942, by Stamps-Baxter Music & Ptg. Co.
in "Super Specials No. 5"

L. G. P. Luther G. Presley

Blue heav - en, blue heav - en,
Blue heav - en, blue heav-en,

1. The song-birds sing with glee
2. My neighbors, what a thrill,
3. When bells of ves-per chime
4. The flow'rs that I love more

their charming mel - o - dy, Blue heav-en, blue heav-en, My lit - tle
they come and go at will,
we while a - way the time,
are bloom-ing by my door, Blue heav-en, blue heav-en,

Chorus

cot - tage home. The friends I love, the sky a - bove,
Friends I love, sky a - bove,

Seem to know love them so, That's why I
All seem to know I love them so;

stay so glad each day In my blue heav-en.
Why I stay glad each day

No. 36 When His Grace Fell All Around Me

Copyright, 1942, by Stamps-Baxter Music & Ptg. Co.

A. D. in "Super Specials No. 5" Aubrey Douthitt

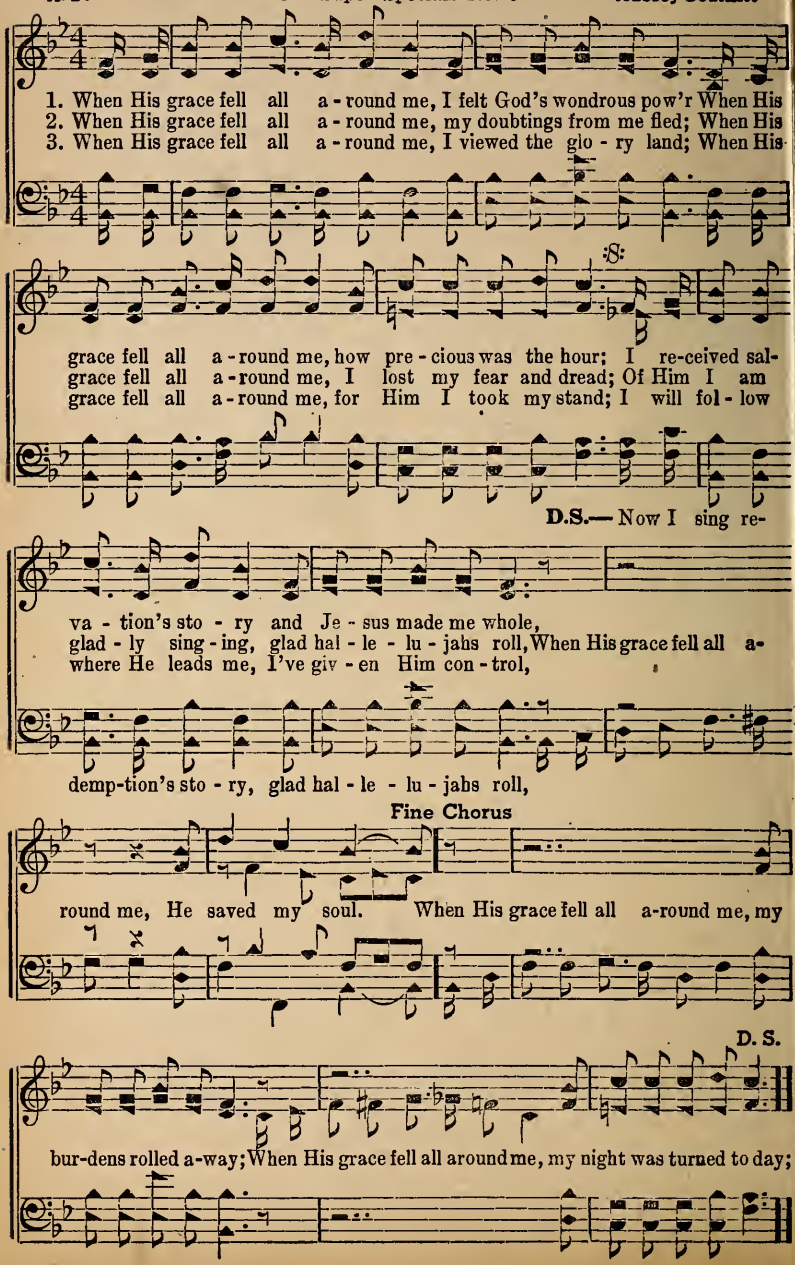

No. 37

I've Purposed in my Heart

Copyright, 1942, by Stamps-Baxter Music & Ptg. Co.
in "Super Specials No. 5"

S. B. Sherrill Brown

1. Dear Lord I've pur - posed in my heart, like Dan - iel did of old,
2. Some-times the road seems rough and steep that I must trav - el on,
3. I know I don't have long to stay in this old sin - ful land,

That from Thy paths I'll not de - part but let you have con - trol;
So man - y times I'm made to weep and lose my hap - py song;
I want to live for you each day and do the best I can;

I can't af - ford to waste in sin the pre-cious years of life By let - ting
With-out you, Lord, to hold my hand I'd wan-der from the way, 'Tis sweet to
So when my jour-ney here shall end, to loved ones say good-by, A bet - ter

D.S.—But as for me I'd rath - er see my Sav-ior's welcome smile, When by His

Fine Chorus

Sa - tan rule with-in to cause me pain and strife. O yes, my Lord,
know you un-der-stand and hear me when I pray.
life with Christ my friend a-waits be-yond the sky. my bless-ed

grace I see His face in heav-en af - ter-while.

D. S.

I will be true, I can - not help what oth - ers do;
ev - er will be You know I can-not help what oth-ers say or do;

No. 38 I Have Pitched My Tent By the Cross

Copyright, 1942, by Stamps-Baxter Music & Ptg. Co.

Rev. Alfred Barratt in "Super Specials No. 5" W. Lee Higgins

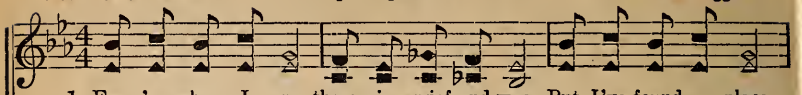

1. Ev - 'ry-where I go there is grief and woe But I've found a place,
2. I can nev - er fail when my foes as - sail, To my faint - ing heart
3. When the storm winds blow, I am safe I know Shel-tered by His arm,
4. I am sat - is - fied, what-so - e'er be - tide; I can fear no ill,

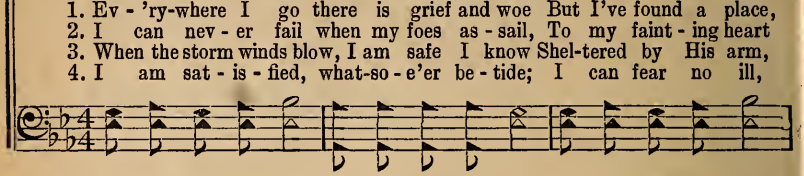

shel-tered by His grace, Where the woes of life, are no long - er rife,
He doth strength im-part; When the night draws near there is naught to fear,
free from all a - larm, There is peace and joy noth - ing can de - stroy,
He is near me still, Wheth-er weal or woe all is well, I know,

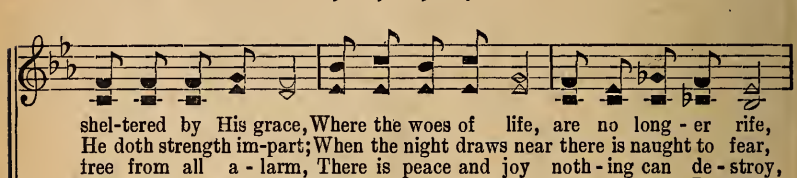

Chorus

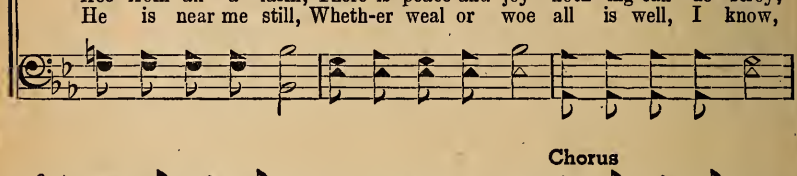

I have pitched my tent by the cross. I have pitched my tent

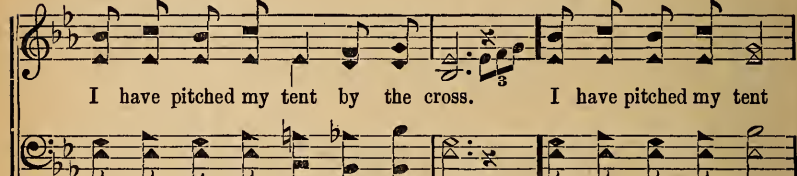

by the Sav - ior's cross, All the things of earth are as worth-less dross;

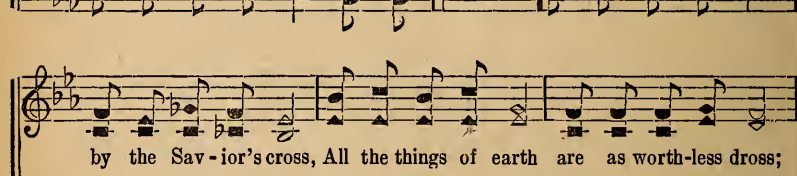

Ev-'ry worldly gain I have counted loss; I have pitched my tent by the cross.

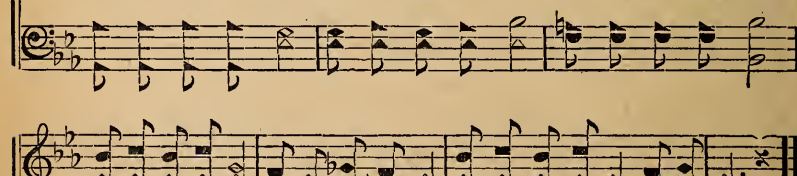

No. 39 Follow Me

Copyright, 1942, by Stamps-Baxter Music & Ptg. Co.

B. B. Edmiaston — in "Super Specials No. 5" — Royce Rippetoe

1. In my heart I hear soft ech - oes fall - ing, Of the Master's foot-
2. In His pow - er the un - i - verse light-ing, By His ten-der touch
3. I will fol - low in faith where He leads me, In - to joy or where

steps long a - go, And His lov - ing voice ten - der - ly call - ing,
ban - ish - ing pain, Yet in low - li - ness He is in - vit - ing,
deep sor-rows flow; I would la - bor wher - ev - er He needs me,

Chorus

"Follow me and the way of life know."
"Follow me and be fish-ers of men." "Fol-low me," the ech - o is
He will guide me to vic-t'ry, I know.

fall - ing, I will go and the vic - to - ry win; To our lives He is

ten - der - ly call - ing, "Fol-low me and be fish - ers of men."

No. 40

Forgive

Copyright, 1942, by Stamps-Baxter Music & Ptg. Co.

J. B. C. in "Super Specials No. 5" J. B. Coats

1. Drift - ed have I as days have passed by Far from the straight, narrow way,
2. Moth-er, so dear, shed man-y a tear, She's gone to heaven's bright shore;
3. Dear-est of friends sometimes I of-fend, Seems they just don't un-der-stand;

Liv-ing in sin, all black-ened with-in, Nev-er from wrong would I stay.
Now it's too late, but at heaven's gate, I'll make it right ev - er more.
God bless them all and keep from the fall, Meet me in bright glo-ry land.

Chorus

O bless-ed Mas-ter for-give For all the heartaches and sighs,
For-give me, bless-ed Mas-ter, For all the heartaches and sighs,

Reach out Thy hand and lead me To home be-yond the blue skies;
Reach out Thy hand and lead me To the home beyond the blue skies;

My soul is prone to wan-der, Temp-ta-tion's ev - 'ry-where;

For-

Forgive

Rit.

O bless-ed Mas-ter for-give, This is my pen - i-tent pray'r.
give and save me Mas-ter, This is my hum - ble pray'r.

No. 41 Keep the Home Fires Burning

Copyright, 1942, by Stamps-Baxter Music & Ptg. Co.

S. E. R. in "Super Specials No. 5" S. E. Reed

1. Keep the home fires burning, never growing low, Check the fu-el night and day;
2. With the na-tions now en-gaged in bit-ter strife, Bleeding hearts on ev'ry side;
3. In our dai - ly liv-ing let us all be true, Ev-'ry deed and ac-tion prove;

Keep them burning brightly with a stead-y glow, Lighting up the pil-grim way.
We should strive to live a pure and no-ble life, Ev - er in the Lord a - bide.
Ded - i - cate our lives to Je-sus all a - new, He can all our sins re-move.

Chorus

Keep the home fires, with a steady glow, brightly burn-ing, never growing low;
Keep the home fires Brightly burning,

They may lead some lost soul to the heav-en-ly goal And the way to Je-sus show.

No. 42 Dipped in the River of Love

Copyright, 1942, by Stamps-Baxter Music & Ptg. Co.

L. G. P. in "Super Specials No. 5" Luther G. Presley

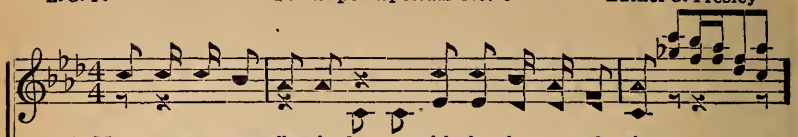

1. My garments were all stained.....with the lu - cre of sin,
2. All bur-dened and wea - ry .....with the toil and the strife,
3. I nev - er will turn back ..... to the drear-y old road,

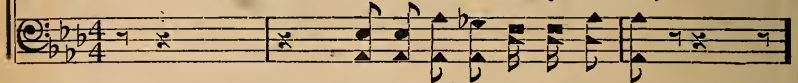

But thanks to the bless - ed..... ho-(sweet ho-)ly Dove, the ho - ly Dove;
My feet were so tired they.....would (they would) not shove, no longer shove;
My treas-ures have all been.....laid (laid up) a - bove, laid up a - bove;

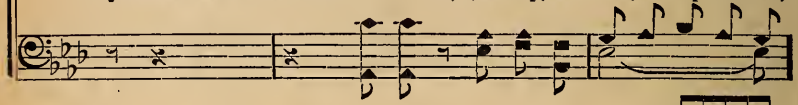

:S:

He ran-somed my soul and..... made me spotless with-in,
All glo - ry to Je - sus..... for the joy of new life,
And Je - sus is help - ing..... me to car - ry my load,

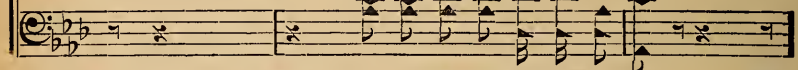

D.S.—From down in my soul the..... sweetest car-ols now roll,

Fine

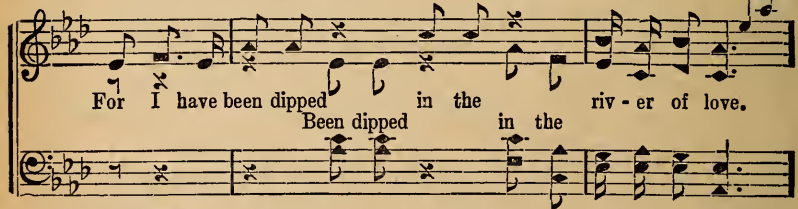

For I have been dipped in the riv - er of love.
Been dipped in the

Chorus

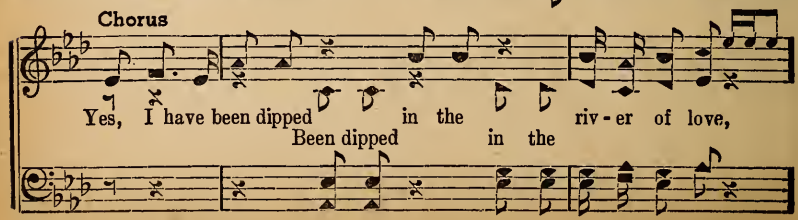

Yes, I have been dipped in the riv - er of love,
Been dipped in the

Dipped in the River of Love

D. S.

And now I'm fac- ing heav - - en a-bove;
Fac-ing sweet heav-en a-bove, that home a-bove;

No. 43 Look for Tomorrow

Copyright, 1942, by Stamps-Baxter Music & Ptg. Co.

B. I. C. in "Super Specials No. 5" B. I. Cline

1. When you are burdened, dis-cour-aged or sad, Trav'ling on life's rug-ged way,
2. Soon comes the end of this trou-ble-some way, Sorrow and tri - als all o'er;
3. Je - sus has gone to pre-pare us a place In the fair coun-try a - bove,

Think of to-mor-row, take hope and be glad, Look to the per - fect day.
Bright-ly shall dawn the e - ter - nal glad day, Glo - ry for ev - er more.
We shall be-hold Him who saves by His grace, In the sweet home of love.

Chorus

Look for to - mor-row, friend, Bur-dens and sor-rows will end;
for - ev - er will end;

Look for to-mor-row, the night passed a-way, Heav-en's e - ter - nal day.

No. 44 Brighter, Lighter

Copyright, 1942, by Stamps-Baxter Music & Ptg. Co.
in "Super Specials No. 5"

J. R. Baxter, Jr. V. O. Fossett

1. Earth seems full of sor - row wher - e'er we go, Darkness set-tles o'er the
2. Shades of evening fall - ing, when day is o'er, Finds you with a task un-
3. Keep your lovelight glow-ing, let oth - ers see That the Master rules your

land; Wait not for the mor - row your light to show,
done; Heed the ear - nest call - ing, let me im - plore,
life, By ex - am - ple show - ing your soul is free,

Chorus

To the need - y lend a hand. Bright - - - er,
Work on till the vic-t'ry's won.
Spreading hope where sin is rife. Make some dark path-way brighter,

Path - ways bright - er,

light - - er, Bid them to the
make heav-y bur - dens light-er, Bid them to the ta - ble come and

bur - dens light - er,

ban-quet ta - ble come and dine and Sing - - ing,
dine; The joy - ful tones keep sing-ing

Prais - es sing - ing,

Brighter, Lighter

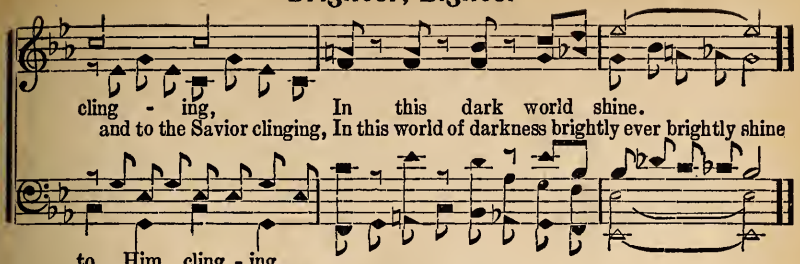

No. 45 An Unseen Hand

Copyright, 1942, by Stamps-Baxter Music & Ptg. Co.

James B. Pennington in "Super Specials No. 5" L. D. Huffstutler

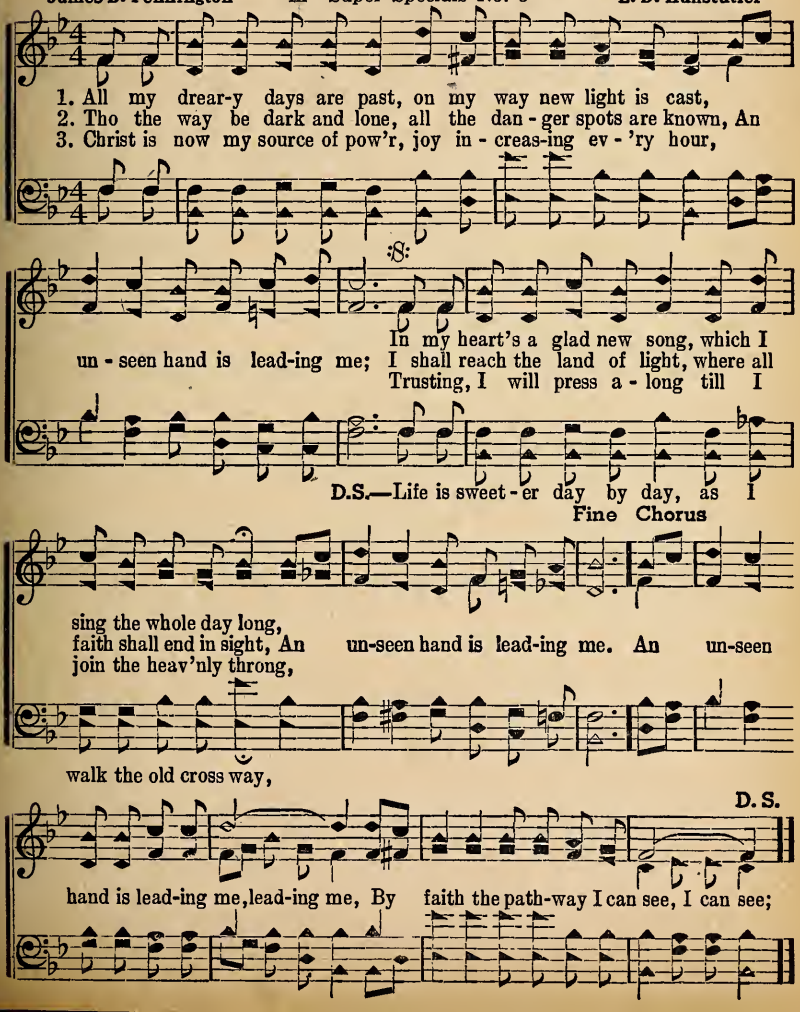

No. 46 I am Moving On

Copyright, 1942, by Stamps-Baxter Music & Ptg. Co.

L. B. C. in "Super Specials No. 5" Lonnie B. Combs

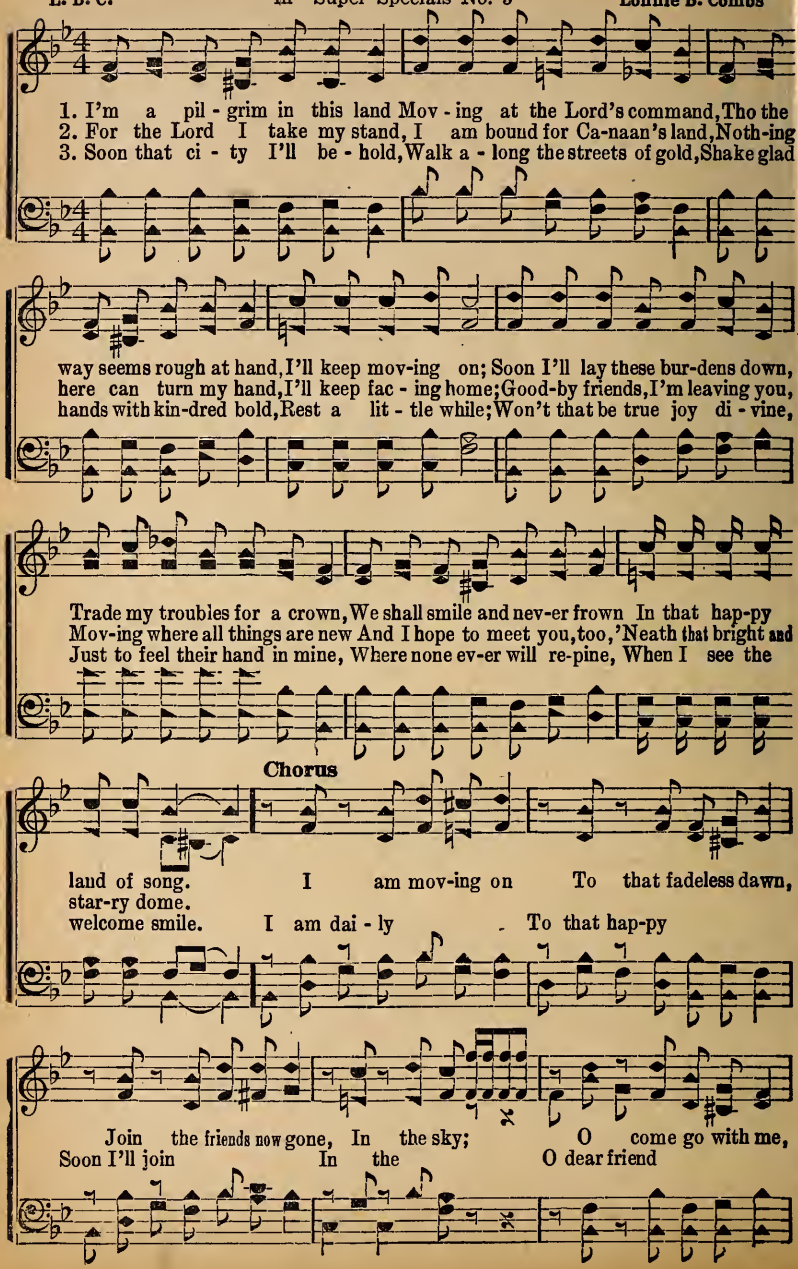

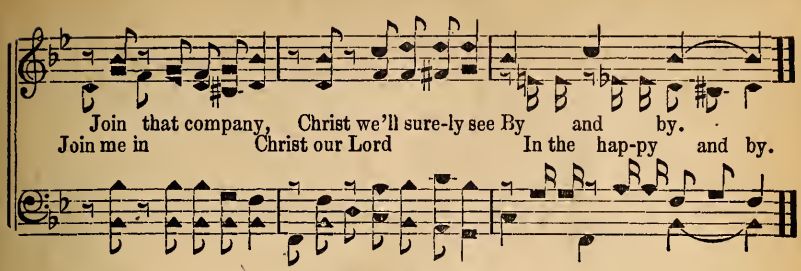

No. 47 Better Get to Praying

Copyright, 1942, by Stamps-Baxter Music & Ptg. Co.

James Wells in "Super Specials No. 5" W. Lee Higgins

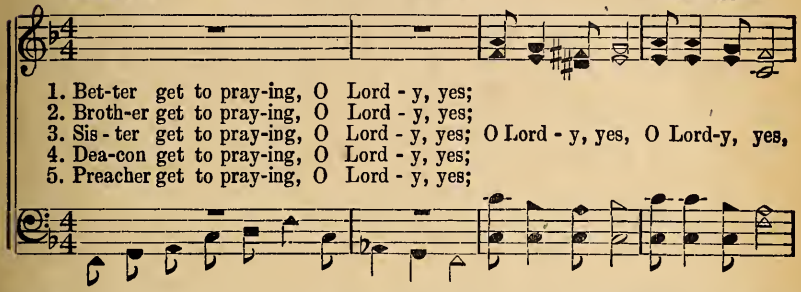

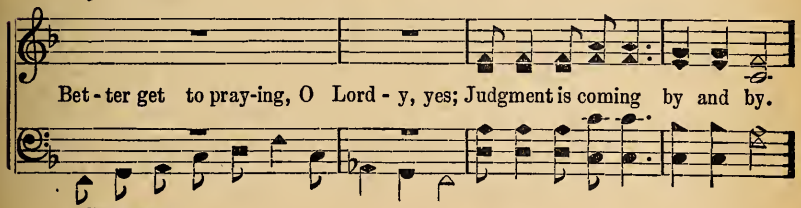

Chorus

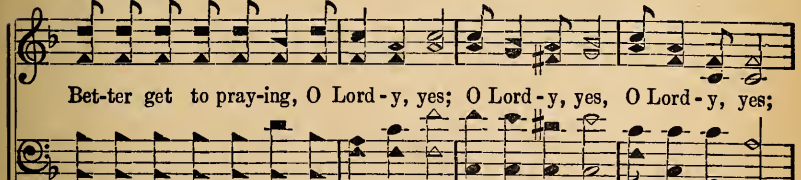

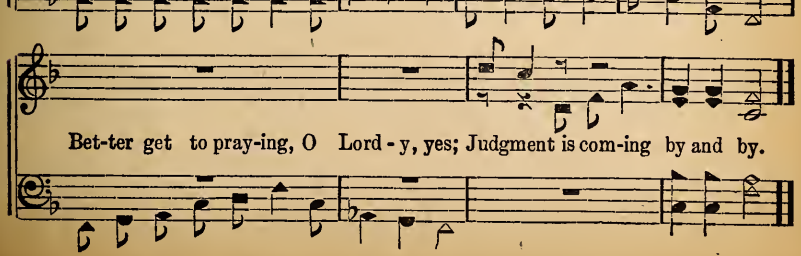

No. 48 Don't Let Old Satan In

SPIRITUAL

Copyright, 1942, by Stamps-Baxter Music & Ptg. Co.

S. J. F. in "Super Specials No. 5" Sue Jeane Ford

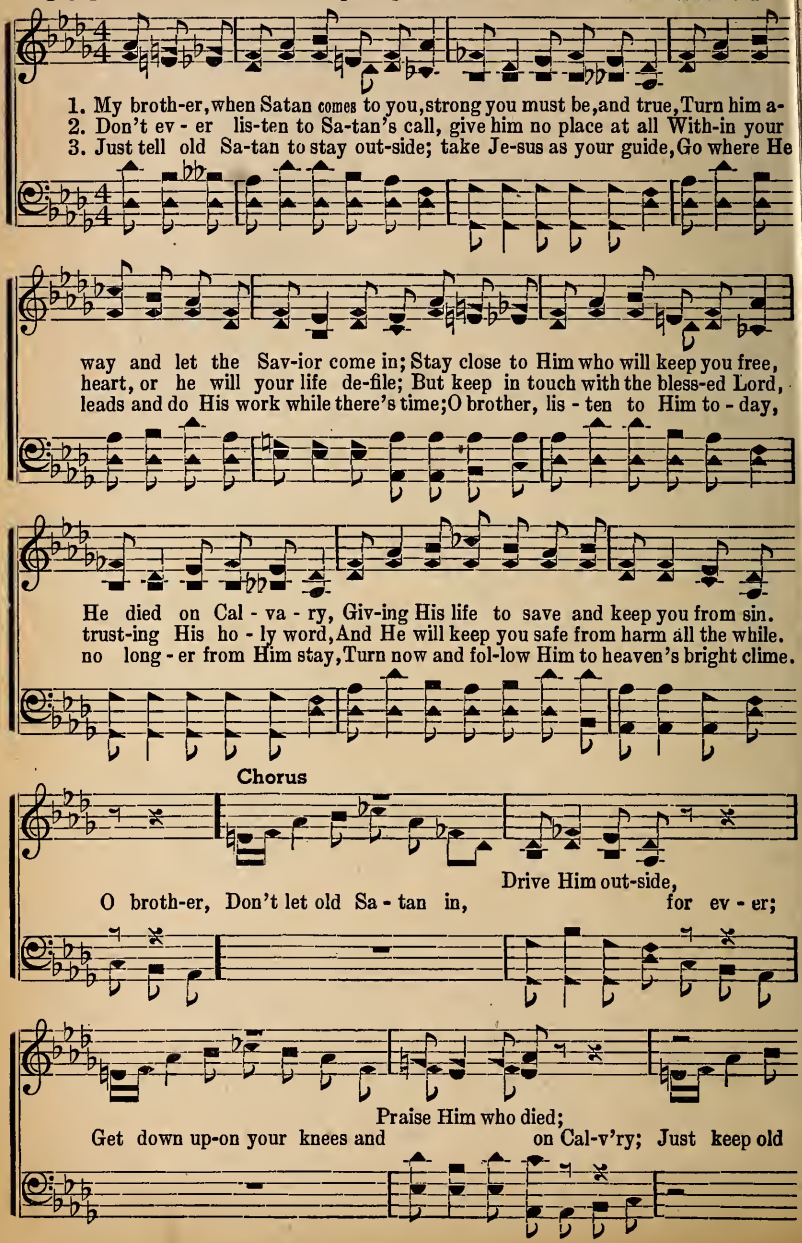

Don't Let Old Satan In

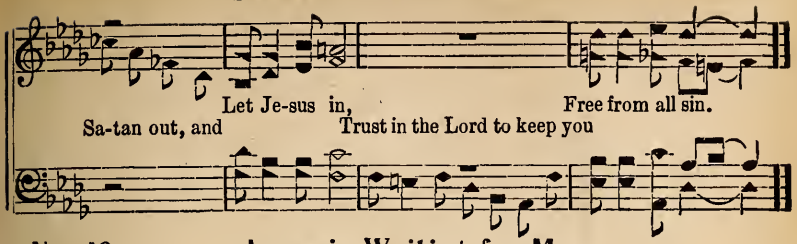

No. 49 Jesus is Waiting for Me

Copyright, 1942, by Stamps-Baxter Music & Ptg. Co.

L. D. M. in "Super Specials No. 5" L. D. Mills

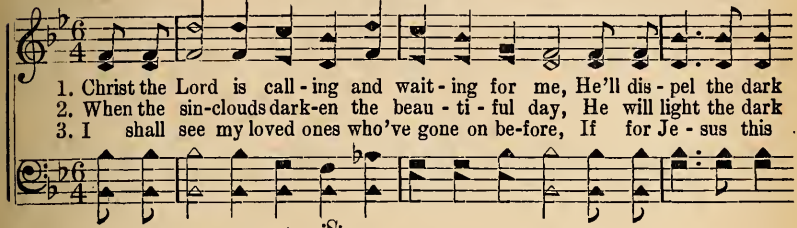

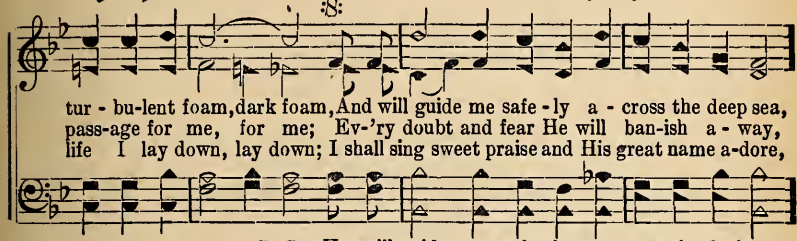

D. S.—He will guide me safe - ly a - cross the dark sea,

Fine Chorus

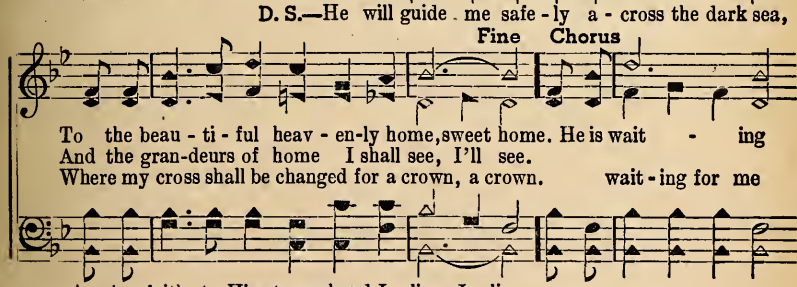

D. S.

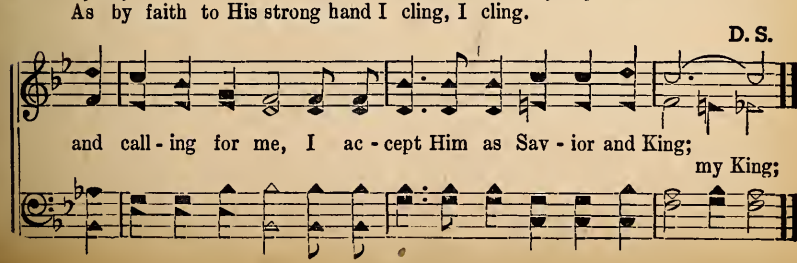

No. 50 Help Me Make Ready to Go

Copyright, 1942, by Stamps-Baxter Music & Ptg. Co.

B. B. Edmiaston — in "Super Specials No. 5" — Eugene Wright

8va

1. Sol-diers true are need - ed to de-fend the right, Long has raged the
2. Earth is steeped in e - vil, storms of ha - tred rage, O - ver ev - 'ry
3. We can hear Thee call - ing thru the bat - tle's roar, Send us re - en-

8va 8va

bat - tle, soon will come the night; Sin will give no quar-ter,
na - tion sin col - lects his wage, Deal-ing death and sor-row,
forcements, quick - ly send us more; Now the line is chang-ing,

this full well we know,
loss and deep-est woe, Lord, help me make read-y to go.
bending to and fro,

Chorus

Read - y to go,
Lord, help me make read - y to go, In - to bat - tle

8va

A - gainst the foe; Now the line is bend - ing,
a - gainst the foe;

Help Me Make Ready to Go

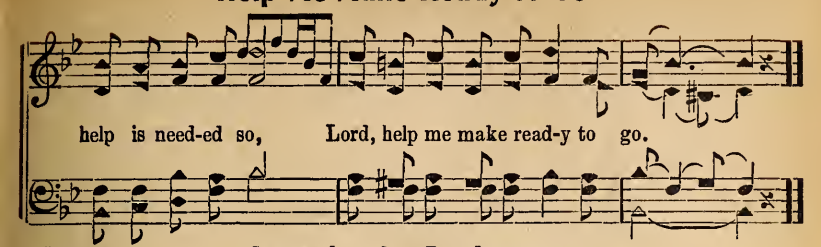

No. 51 Lost In the Darkness

Copyright, 1942, by Stamps-Baxter Music & Ptg. Co.

Noah White — in "Super Specials No. 5" — Eugene Wright

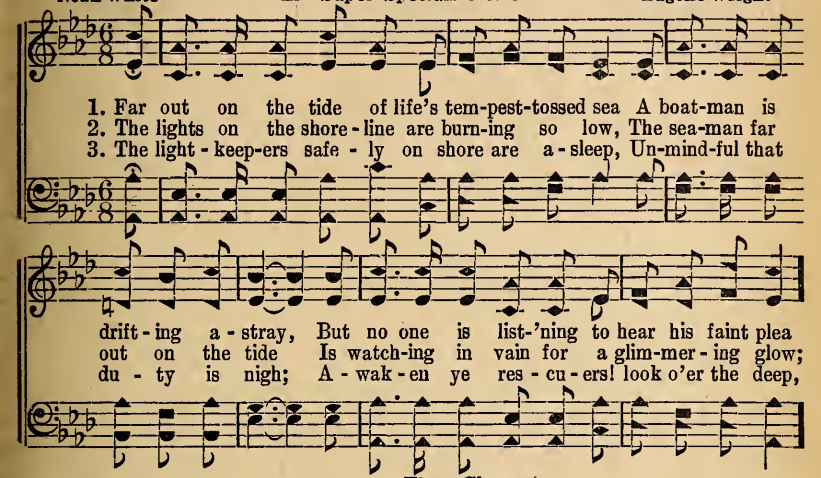

Fine Chorus

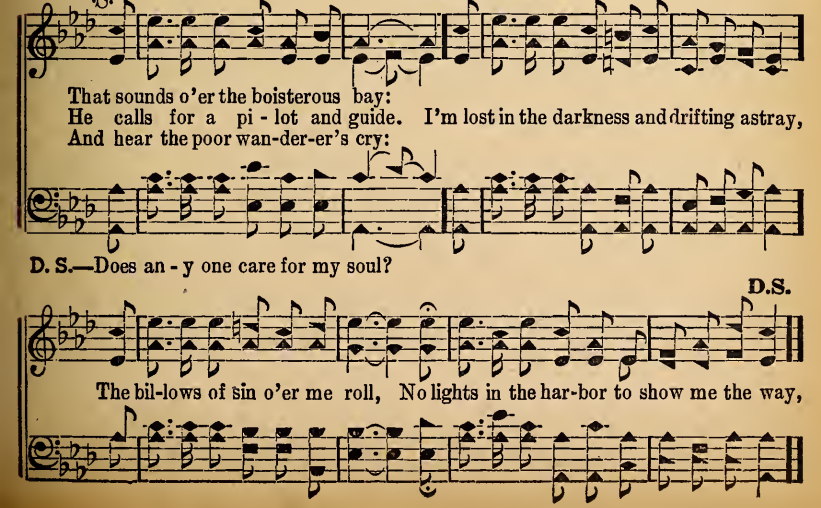

No. 52 He's My Lord

Copyright, 1942, by Stamps-Baxter Music & Ptg. Co.

W. A. McK. in "Super Specials No. 5" W. A. McKinney

1. Once I was lost in sin, hav - ing no hope with - in, Wor-ried but lost just the same, just the same; Was blind - ed and could not see, Christ paid my debt for me, Now I can praise His dear name, ho - ly name.
2. When I came to be - lieve, Je - sus I did re - ceive, Bur-dens no long - er were mine, nev - er mine; For my sins on Christ were laid, for them my Sav - ior paid, Je - sus my Sav - ior di - vine, most di - vine.
3. Je - sus was cru - ci - fied, for you He bled and died, Suf-fered and died in your place, in your place; So trust Him my sin - ner friend, up - on His word de-pend, He saves and keeps by His grace, saves by grace.

Chorus

Lord and Sav - ior, friend to sin - ners,
He's my Lord, pre-cious friend, Died to set me free;
Died to set my soul free, now I'm free and hap-py; Je-sus paid all the cost,

He's My Lord

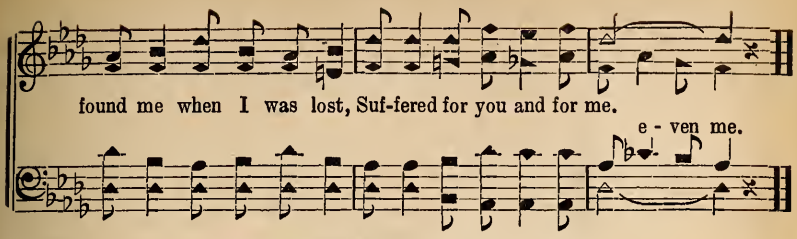

No. 53 Happy On the Pilgrim Way

Copyright, 1942, by Stamps-Baxter Music & Ptg. Co.

Opal Lee Combs — in "Super Specials No. 5" — B. B. Edmiaston

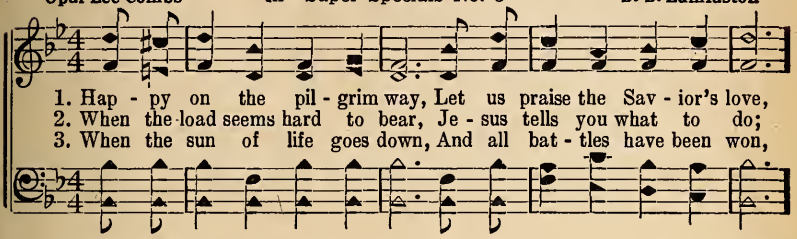

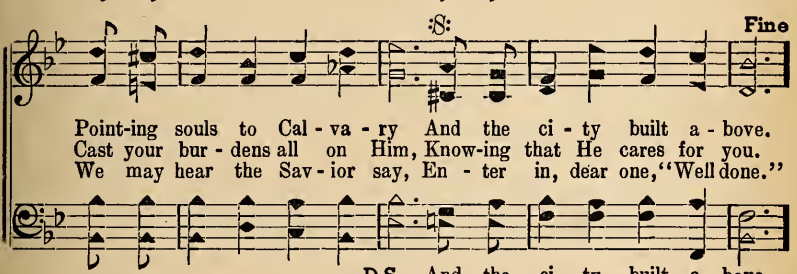

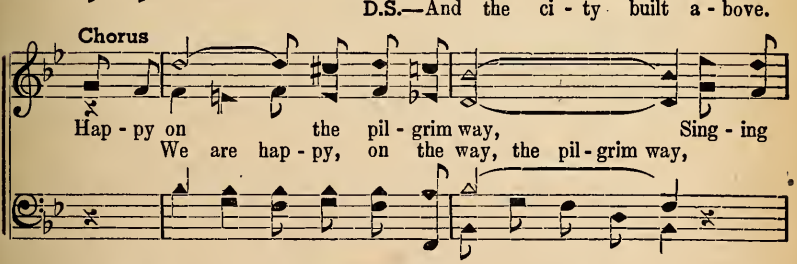

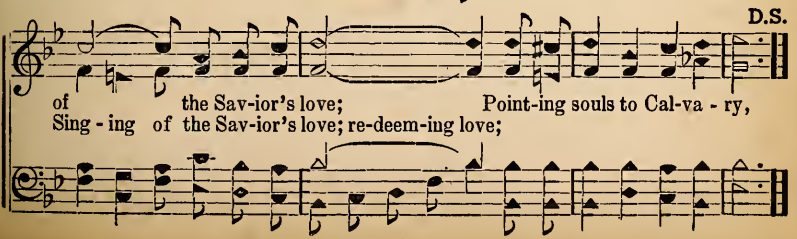

No. 54 Press Along to Victory

Copyright, 1942, by Stamps-Baxter Music & Ptg. Co.
in "Super Specials No. 5"

G. T. S. G. T. Speer

1. We are go - ing out to bat - tle, march - ing on - ward,
2. Vic - to - ry is wait - ing all who trust the Sav - ior,
3. Come a - long and join us broth - er in this con - flict,

To the land be - yond the sea, be - yond the sea; The Lord is
Fight-ing for the truth and right, the truth and right; We'll keep on
Vol - un - teer, do not de - lay, do not de - lay; The Lord is

lead - ing us a - gainst the e - vil we will con - quer,
pray - ing to our bless - ed Lead - er, He will guide us
need - ing us to help each oth - er as we trav - el

:S: Fine Chorus

Press a-long to vic - to - ry, to vic - to - ry. Press a - long
'Gainst the foes both day and night, both day and night.
To the land of per - fect day, of per-fect day. with grace and glo-ry,

D.S.-Press along to vic - to - ry, to vic-to-ry.

press a-long There is peace for you and me;
and tell the sto-ry, for you and me;

Press Along to Victory

D. S.

Sing a song driv - ing out
Yes, we shall of joy and glad-ness, all sin and sad-ness,

No. 55 Going to Glory

Copyright, 1942, by Stamps-Baxter Music & Ptg. Co.
in "Super Specials No. 5"

G. T. Speer — Ben L. Speer

1. Go - ing to glo - ry tell - ing the sto - ry, How the bless - ed Lord can
2. Je - sus is lead - ing, man-na He's feed - ing, That I may con - tin - ue
3. When I go walk - ing, with Je - sus talk - ing, Down the streets of glo - ry

save from all sin; He gives me peace that nev-er will cease, I know I have the
grow-ing in grace; I'll keep on climb-ing, shouting and sing-ing, On some hap-py
shin - ing with gold; He'll give me grace to look on His face, And then I'll keep on

D.S.—Praising God for

Fine Chorus

spir - it dwell-ing with - in.
morning I'll see His face. Shout-ing and sing - ing, to Him I'm cling-ing,
shouting while a - ges roll.

vic - t'ry down in my soul.

D. S.

He will safe-ly keep me while bil-lows roll; Go-ing to glo - ry, tell-ing the sto-ry,

No. 56 The Bridegroom Is Coming

Copyright, 1942, by Stamps-Baxter Music & Ptg. Co.
in "Super Specials No. 5"

G. T. S. G. T. Speer

1. We read in the Bible, that the Bridegroom will come, To catch.....
2. The saints that are liv-ing will be changed on that day, In a twink -
3. The signs of His com-ing all are be-ing ful filled, We know.....

a - way His bride, His waiting bride; With all of the millions that have
ling of an eye, yes, of an eye; And go to that sup - per that the
it won't be long, it won't be long; Un - til we shall see Him in His

Chorus

died in the Lord, He'll have ... close by His side, close by His side.
Lord has prepared, A - way..... up in the sky, up in the sky.
glo - ry and pow'r, And join .... the vic-t'ry song, the vic-t'ry song. All the

Then we'll sail a - way from
saints of earth will rise to meet the Sav-ior in the skies,

this old world of sin;
this world of sin; Glad ho-sannas then will ring un-to our

The Bridegroom Is Coming

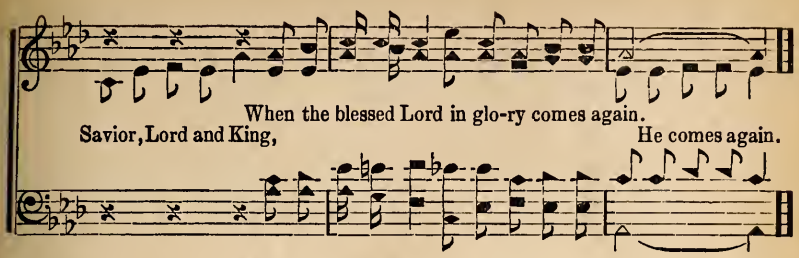

No. 57 The Lord Is His Name

Copyright, 1942, by Stamps-Baxter Music & Ptg. Co.

Dott Heaton — in "Super Specials No. 5" — B. B. Edmiaston

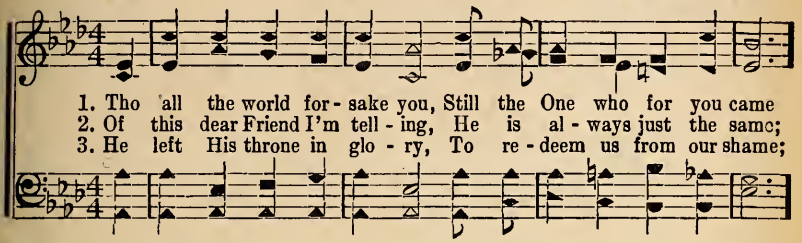

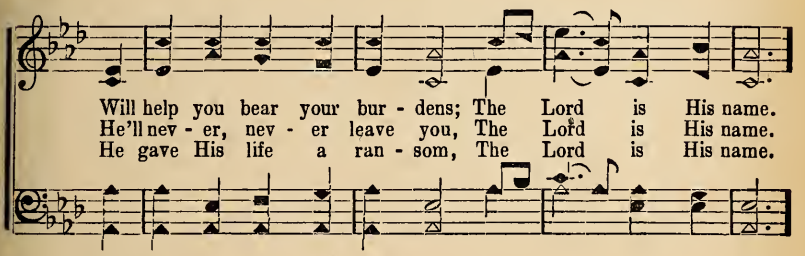

Chorus

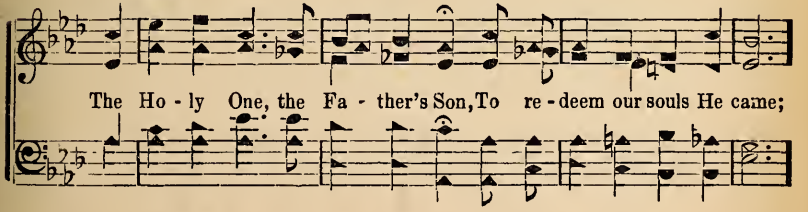

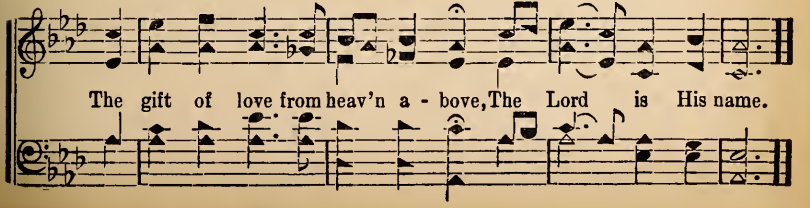

No. 58 Won't You Come?

Copyright, 1942, by Stamps-Baxter Music & Ptg. Co.

E. S. in "Super Specials No. 5" Evelyn Snider

1. There's a mes-sage of love from the Fa-ther a-bove, It is wing-ing its way to you; Why not come home to-day, have your sins washed a-way? He will save you and cleanse you, too, cleanse you, too.
2. If you come on to-day Christ will show you the way To the beau-ties of heav-en fair, He will make your life sweet and your joy so com-plete, You shall nev-er more know a care, know a care.
3. When this race you have run and life's bat-tle is won, You'll go sail-ing be-yond the sky; You shall not have a fear when old Jor-dan is near, You'll go home to that land on high, land on high.

Chorus

O won't you come while He's gen-tly plead-ing? O hear His soft and ten-der voice, Yes, He is will-ing
Won't you come while He is plead-ing? Hear His ten-der voice, He is will-ing

Won't You Come?

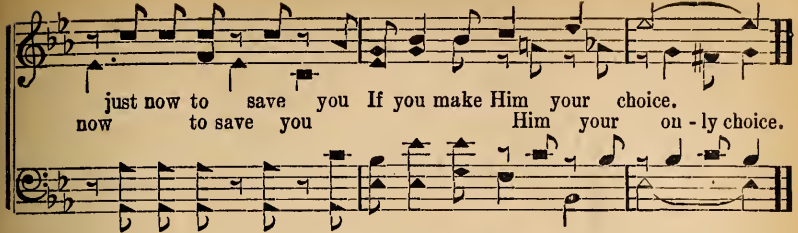

No. 59 The Darkest Day

Copyright, 1942, by Stamps-Baxter Music & Ptg. Co.

Mrs. Verda Cookwright in "Super Specials No. 5" Frank H. Stamps

Duet

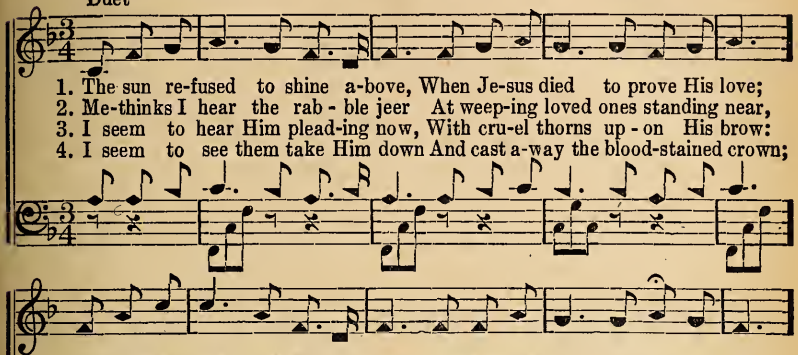

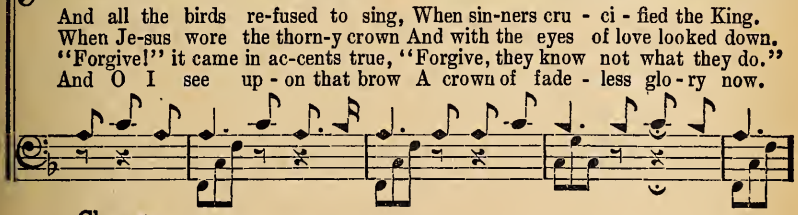

Chorus

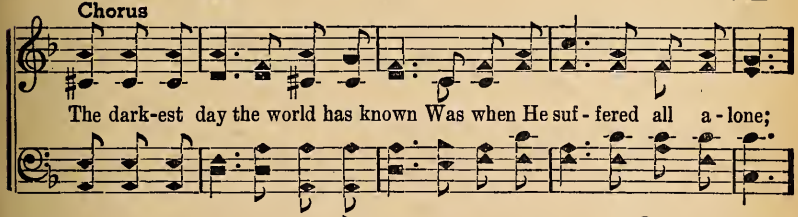

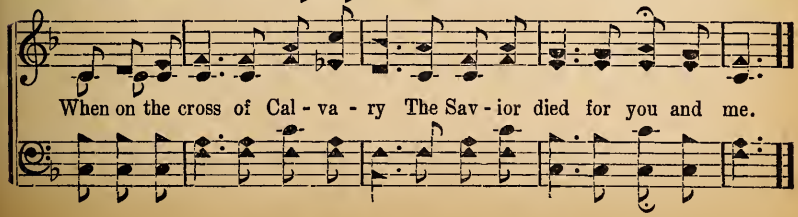

No. 60 Love That is Perfect

Ps. 19

Copyright, 1942, by Stamps-Baxter Music & Ptg. Co.

B. B. Edmiaston in "Super Specials No. 5" Ernest Rippetoe

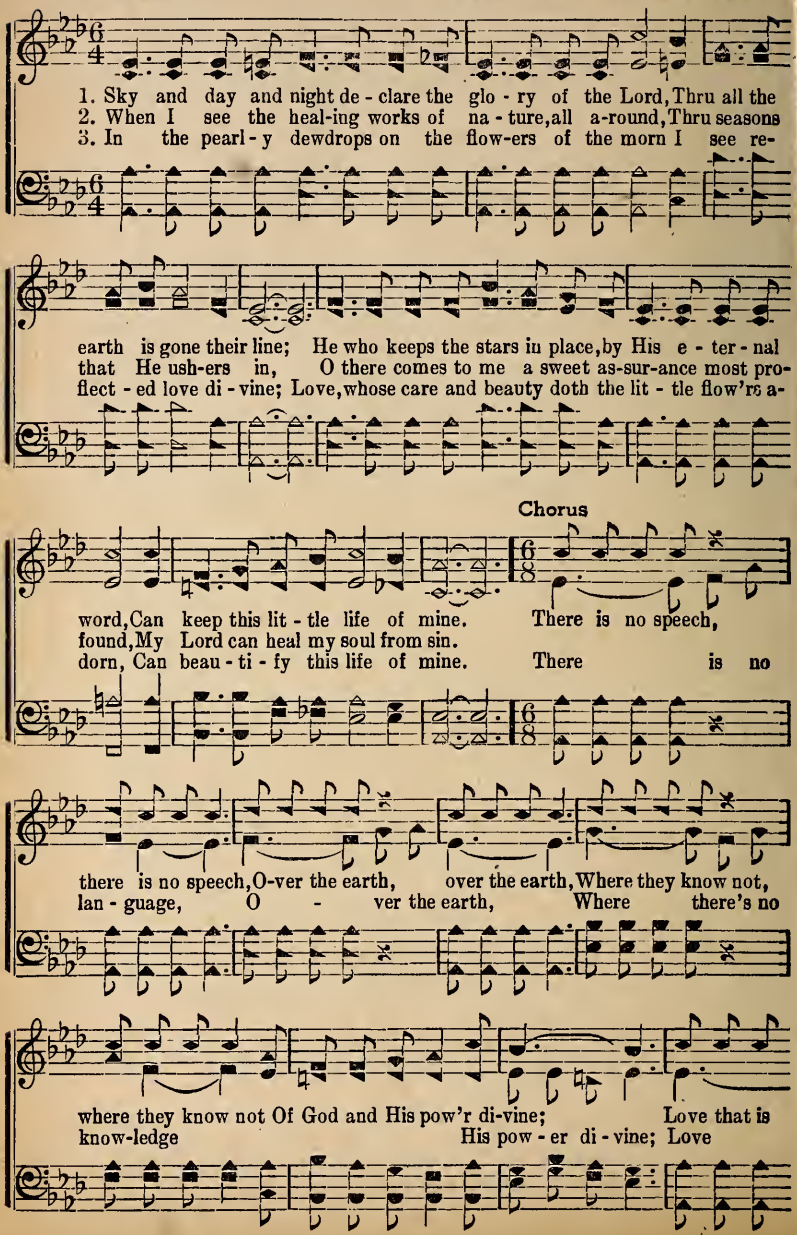

Love That is Perfect

true, love that is true Gives the new birth, gives the new birth,
that is per-fect Gives the new birth,

Trusting His grace, mercy and grace, Redemption, thru Jesus, is mine.
Trust - ing His mercy, redemption is mine.

No. 61 I'm So Glad He Set Me Free

Copyright, 1942, by Stamps-Baxter Music & Ptg. Co.
in "Super Specials No. 5"

L. B. C. Lonnie B. Combs

1. I'm so glad the lov-ing Sav-ior came to die for you and me, Leav-ing
2. It was love that free-ly bro't Him to this sin - ful world be-low, Car-ried
3. O dear sin - ner come and trust Him, ask a share in saving grace, Let Him

D.S.—That He

home and throne a-bove; Made a way for our sal - va-tion, set-ting cap-tives
Him to Cal - va - ry; I so oft - en won-der why He had to suf - fer
make you free and whole; Then when you shall reach fair heaven you shall see His

came to set me free; I'm so glad He came to save, e - ter - nal life He

D. S.

Fine Chorus

free, I'm so glad He came in love. I'm so glad, I'm so glad,
so, But I'm glad He set me free.
face, In the homeland of the soul. I'm so glad, I'm so glad,

gave, I'm so glad He set me free.

No. 62 A Wonderful Savior is He

Copyright, 1942, by Stamps-Baxter Music & Ptg. Co.
in "Super Specials No. 5"

R. E. A. Robt. E. Arnold

1. I'm hold-ing my Savior's nail-scarred hand, He's leading me on to glo - ry-
2. I'm praising this Gal - i - lee - an friend for sav-ing me when this life shall
3. I'm try-ing to lend a help - ing hand by point-ing lost souls to heav-en's

land, Sav - ior is He, pre-cious to me;
end,
strand, A won-der - ful so pre-cious to me;

He's guid-ing me on the way called straight which on-ly can end at heav-en's
I have a glad song with - in my soul and let-ting the hal - le - lu - jahs
In ser-vice I'm find - ing bless-ings sweet and rapture di - vine at His dear

:S: Fine

gate, A won-der - ful Sav-ior is Christ to me.
roll,
feet, Je-sus, He is so won-der-ful to me.

Chorus

A won-der - ful Sav - ior is He, pre-cious to me,
so pre-cious to me,

A Wonderful Savior is He

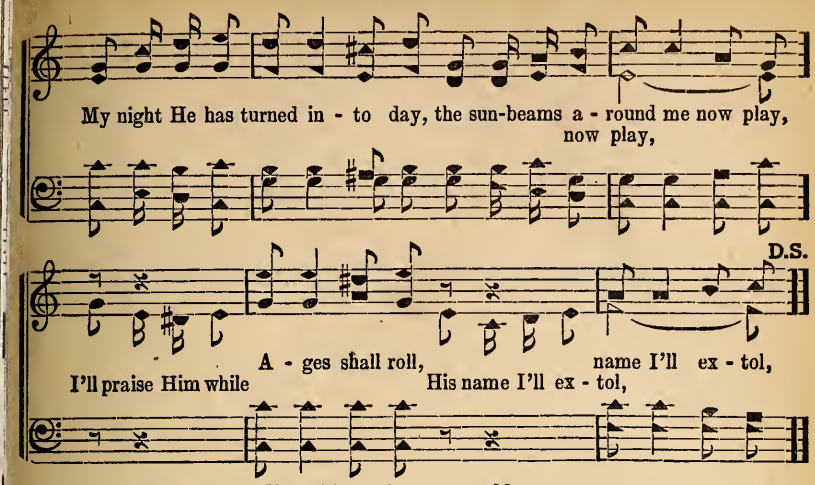

No. 63 I'm Nearing my Home

Dedicated to my good friend, G. E. Wright

Copyright, 1942, by Stamps-Baxter Music & Ptg. Co.

E. H. M. in "Super Specials No. 5" E. H. Morton

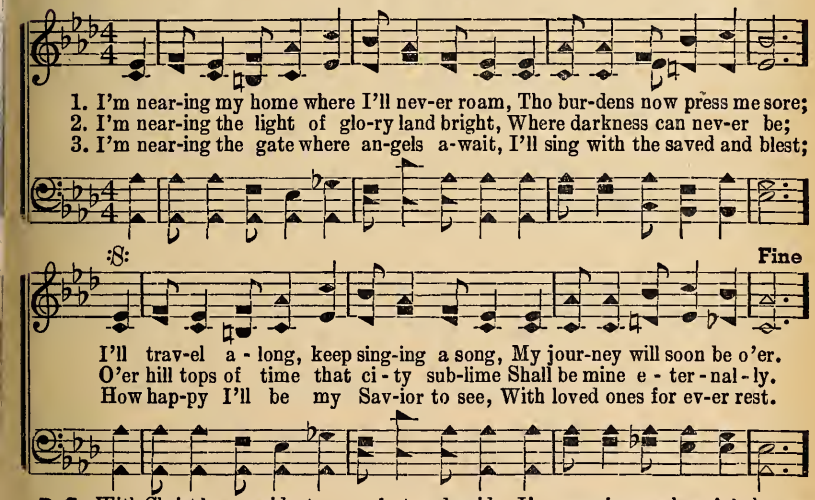

No. 64

Lonesome Valley

Original Melody

Copyright, 1942, by Stamps-Baxter Music & Ptg. Co.

Arr. A. E. B. in "Super Specials No. 5" Arr. Albert E. Brumley

1. Hark! I hear.....the voice of Je - sus,....."To the
2. If you can .....not speak like an - gels,.....If you
3. Man - y loved.....ones are up yon - der,.....Wait - ing

har - vest fields a-way,".....Har-vest is ripe,.....the grain is
can..... not preach like Paul, ... You can tell ..... the love of
on..... that gold-en shore,..... Let's pre-pare..... to go and

fall - ing,..... Who will go..... and work to - day?.....
Je - sus,..... You can say .....He died for all .....
meet them,..... Where sad part - ings come no more.....

Chorus

You've got to walk that lonesome val - ley,
Yes, you've got to walk lonesome val-ley,

You've got to go there by your-self,
Yes, you've got to go by your - self,

Lonesome Valley

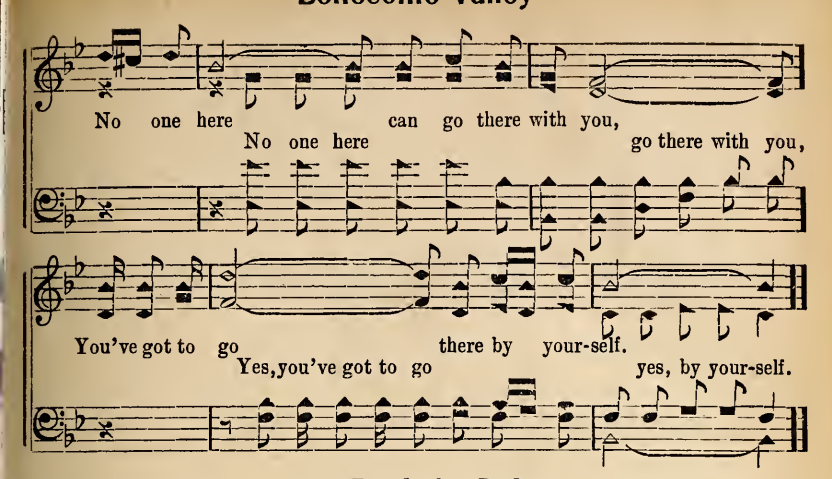

No. 65 He Paid the Debt

Copyright, 1942, by Stamps-Baxter Music & Ptg. Co.

Rev. Alfred Barratt in "Super Specials No. 5" W. Lee Higgins

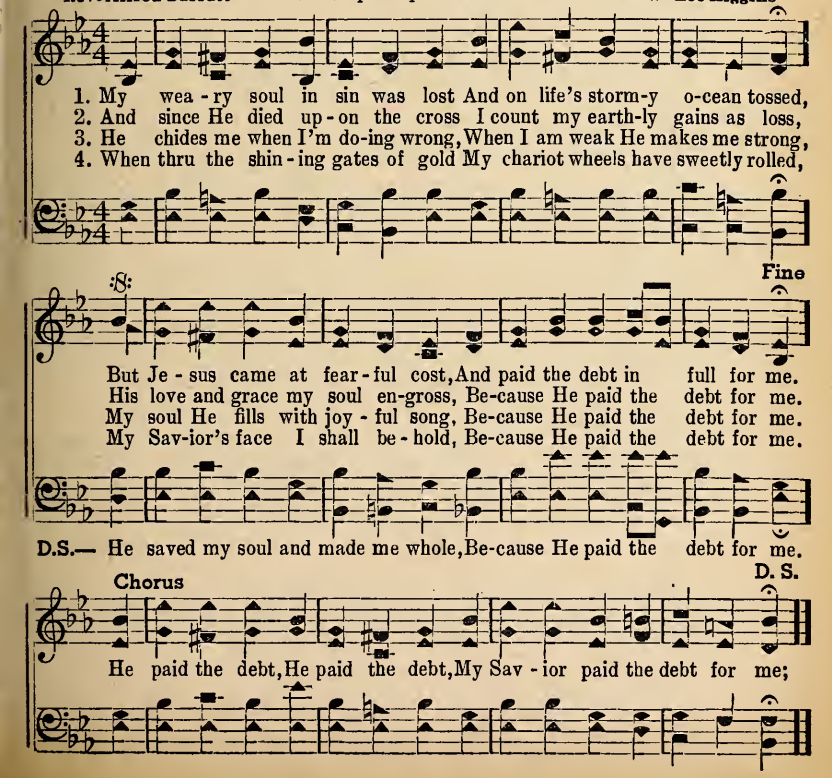

No. 66 When Our Lord Descends

To my father, Lester Williams—C. W.

Copyright, 1942, by Stamps-Baxter Music & Ptg. Co.

B. B. Edmiaston Sug. C. W. in "Super Specials No. 5" Clyde Williams

1. When Je - sus went a - way He said He'd come to earth a - gain,
2. He died up - on the cross that we might be made free from sin,
3. There is no oth - er way but thru the bless - ed Sav - ior's name,

And gath - er all His chil-dren home, there with Him to re - main;
He o - pened mer-cy's door and bids us thru Him en - ter in;
We must o - bey Him if we would be free from guilt and shame;

Each one of us must give ac-count when earth's short jour-ney ends,
At death this door will close, 'twill be too late to make a - mends,
Each one who hum - bly comes to Him in mer - cy He will cleanse,

:S: Fine

So, let us trust Him and be read - y when our **Lord** de - scends.
Pre-pare to - day, if you'd be read - y when our **Lord** de - scends.
In His own right-eous-ness be read - y when our **Lord** de - scends.

D.S.—O say, will you be robed and read - y when our Lord de - scends.

Chorus

By an - gels at-tend-ed the Lord will come back, descending on a cloud,

When Our Lord Descends

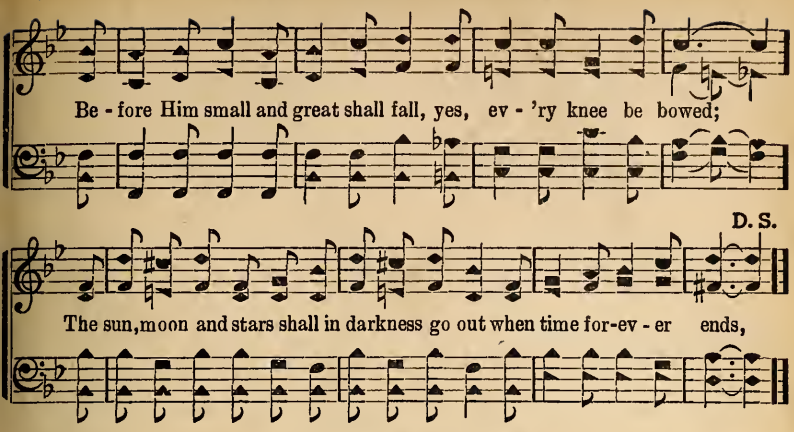

No. 67 Across the River

Copyright, 1942, by Stamps-Baxter Music & Ptg. Co.
in "Super Specials No. 5"

C. R. W. Chas. R. Woods

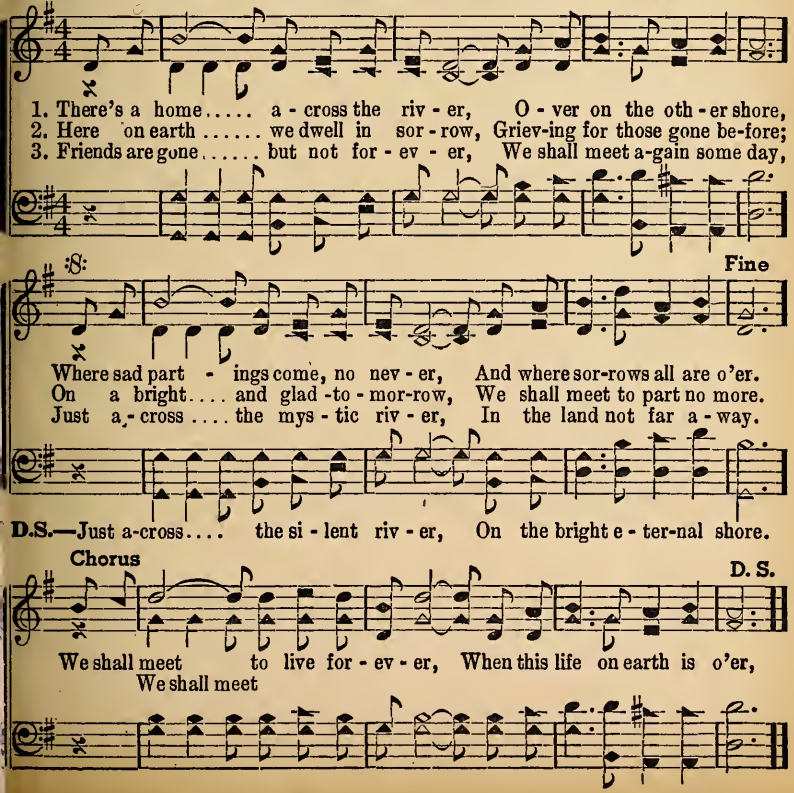

No. 68 Deeper, Deeper, Deeper

Copyright, 1942, by Stamps-Baxter Music & Ptg. Co.

Dr. Alfred Barratt in "Super Specials No. 5" W. Lee Higgins

1. Like a might - y riv - er, riv - er, flow-ing full and free, so free;
2. All my grief it chang-es, chang-es, in - to per - fect bliss, love's bliss,
3. Like a might - y riv - er, riv - er, flow-ing deep and long, and long,

Rich - er, full - er, sweet-er, sweet-er, deep - er than the sea, the sea;
No one ev - er loved me, loved me, with a love like this, like this;
Bring-ing grace and mer - cy, mer-cy, strength to con-quer wrong; the wrong;

In my heart it flow-eth, flow - eth, from the throne a - bove, a - bove,
Ev-'ry way-ward sin - ner, sin - ner, this great love may prove, may prove;
Par-don for the sin - ner, sin - ner, from the throne a - bove, a - bove,

:S: Fine

Deep - er, deep - er, deep - er, deep - er is my Sav-ior's love.
bound-less love.

Chorus

Deep - er, deep - er, deep - er, deep - er, all a - long the way,
the way,

Deeper, Deeper, Deeper

Sweet-er, sweet-er, sweet-er, sweet-er, ev - 'ry pass-ing day, each day,

D. S.

Like a might - y riv - er, riv - er, flow-ing from a - bove, a - bove,

No. 69 Waiting for the Victory

Copyright, 1942, by Stamps-Baxter Music & Ptg. Co.
in "Super Specials No. 5"

L. G. Lucille Garrett

1. Wait-ing for the vic - to - ry to come, Fighting that we may be free;
2. Giv - ing, serv-ing as we march a - long, Fighting for our lib - er - ty;
3. Hum-bly trusting in the bless - ed Lord, That from sin we may be free;

Fine

Work-ing that the bells of peace may ring,
Sac - ri - fic - ing for our sa - cred cause, Wait-ing for the vic - to - ry.
Pray - ing, working, fighting day by day,

D.S.-Praying, working, fighting ev - 'ry day,

Chorus D.S.

Wait-ing for the vic-to - ry, That will make the nations free;
coming vic - to - ry, shac-kled na-tions free;

No. 70 Get In Tune with Heaven Now

Copyright, 1942, by Stamps-Baxter Music & Ptg. Co.
in "Super Specials No. 5"

A. L. C. Rev. A. L. Clanton

1. Man - y are the peo-ple in this world who never praise the Sav-ior for His love,
2. Does your load of pain and guilt and sorrow press so heav-y that the way is hard?
3. Would you like to dwell at last in glo-ry, from your sorrow free for ev - er more,

Tho He fills their lives with richest blessings, at His feet they nev - er bow;
Je - sus of-fers peace and con-so - la - tion, lis-ten while I tell you how;
Do you want to join the choir of an-gels? this the Sav-ior will al - low;

As thru life they trav-el they are heed-less of the Might-y Rul - er up a-bove;
You must stop your sinning, turn from e-vil, come to Him repenting, trust His word;
But you must upraise Him while you're living, honor Him, His blessed name adore;

:S: Fine

If you are to-day a-mong this num-ber,
Make a full sur-ren-der to the Sav-ior, get in tune with heav-en now.
If you want to share the life e - ter - nal,

D.S.-Trust Him and o-bey the gos-pel sto - ry,

Chorus

As the saint-ed mil-lions sing,
Hear the hap-py hal - le - lu - jah cho - rus glad-ly sing,

Prais-ing Christ the Might-y King;
Voic-es of the ones gone on before us Lord and King;

D.S.

Loy-al - ty to Je - sus vow,
If you want to join them up in glo - ry, firm - ly vow,

No. 71 Will I See my Friends up There?

Copyright, 1942, by Stamps-Baxter Music & Ptg. Co.

Nannie Sue Hughes in "Super Specials No. 5" S. D. Denson

1. As I tread this rug - ged way, I am think - ing of the day
2. In this world of sin and woe, those who trust the Sav - ior know
3. When He comes to earth a - gain, with Him we shall live and reign,

When the pres-ence of the Lord I'll share; Heav-en's gates will o - pen
That He will our grief and bur - dens share; He is watch-ing there on
And His ev - er - last - ing glo - ry share; If each one pre - pares to

wide for my en - try to His side, Will I see my friends of earth up there?
high and He hears our ev - 'ry cry, Will I see my friends of earth up there?
go, He as-sures us we may know That we'll see our friends of earth up there.

No. 72

I am Going O'er

Copyright, 1942, by Stamps-Baxter Music & Ptg. Co.
in "Super Specials No. 5"

C. D. Cleavant Derricks

1. I won - der what..... ..will hap-pen in glo - ry....When the saints get
2. I won - der how.....He'll know me from others,..There a - mid the
3. I'm go - ing there..... to live with King Je - sus... And to clasp the

home..... on the oth - er shore;.....When they crown Him
saints ..... clad in robes so fair; .....This one thing I
hand ..... of a friend so true, ...So if you get

Lord..... as they sing love's sto - ry,.... I soon shall
know.....when I call He hears me,....That's why I
there..... just a while be - fore me,.... O look for

Chorus

know.....for I'm go-ing o'er....
know.....He will know me there....
me, ... I am coming, too .... I'm go-ing to see what will hap-pen in

When the saints go march-ing in, All that number that John saw and a glo-ry

I am Going O'er

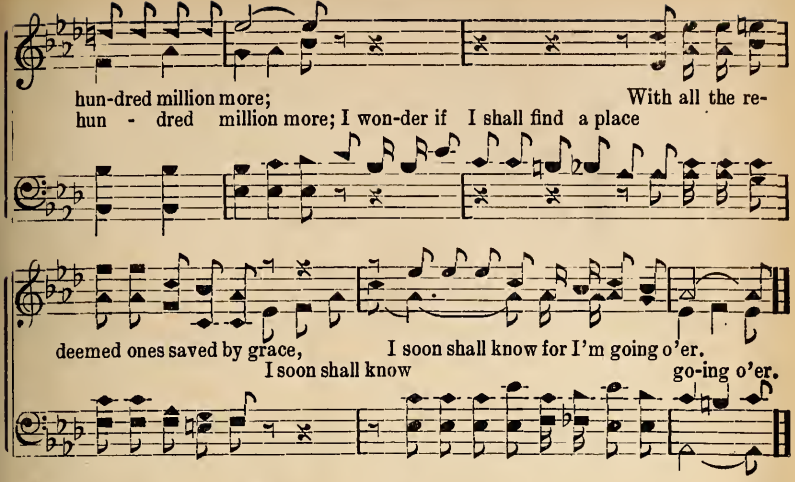

No. 73 O My Lord What Shall I Do?

SPIRITUAL

Copyright, 1942, by Stamps-Baxter Music & Ptg. Co.
in "Super Specials No. 5"

C. D. Cleavant Derricks

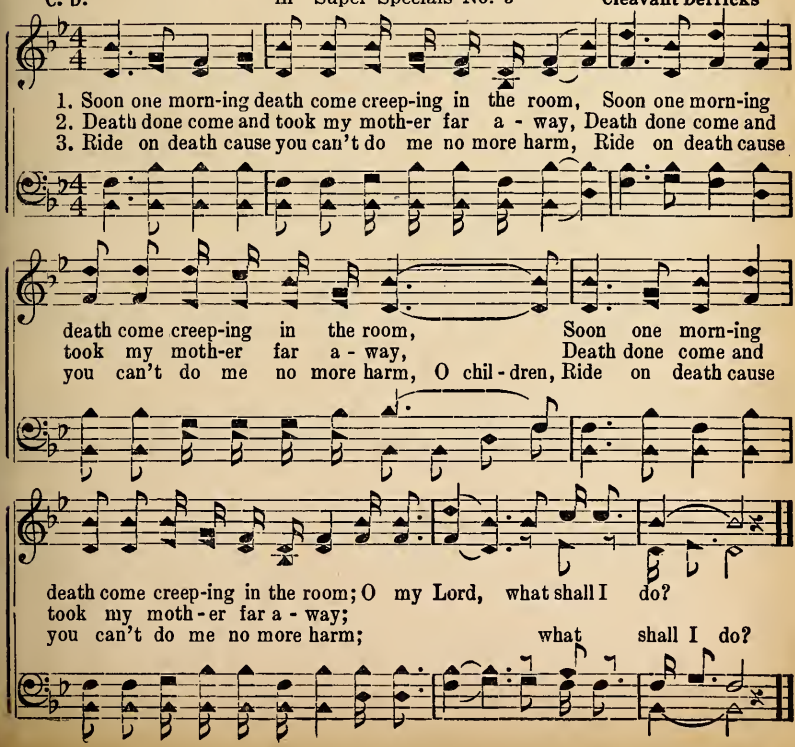

No. 74 Echoes From the Valley

Copyright, 1942, by Stamps-Baxter Music & Ptg. Co.

A. E. B. in "Super Specials No. 5" Albert E. Brumley

1. Lis - ten to the voic-es sweet-ly call-ing, Mur-mur-ing so sweet and low,
2. Humming birds a humming in the spring-time, Whippoor-wills a call - ing too,
3. Ech - oes from a win-dow of a cab - in, Ech-oes from the days of joy,

'Tis the ech-oes from the lit-tle val - ley That I left so long a - go;
Mocking birds a singing in the pine trees, In the ear - ly morning dew:
Ech-oes from a dar-ling lit-tle moth-er, Praying for her wan-d'ring boy;

Back among the flow'rs and budding roses, Back to mem'ry land I sail,
O but how I'd like to live it o - ver, Wan-der down the old home trail,
I can al-most see that lit-tle cab-in, I can al-most see that vale,

:S: Fine

When I hear the echoes from the valley And my lit-tle cab - in in the dale.

Chorus

p

I can hear the echoes from the valley, Tra la la la, tra la la la la,

Echoes From the Valley

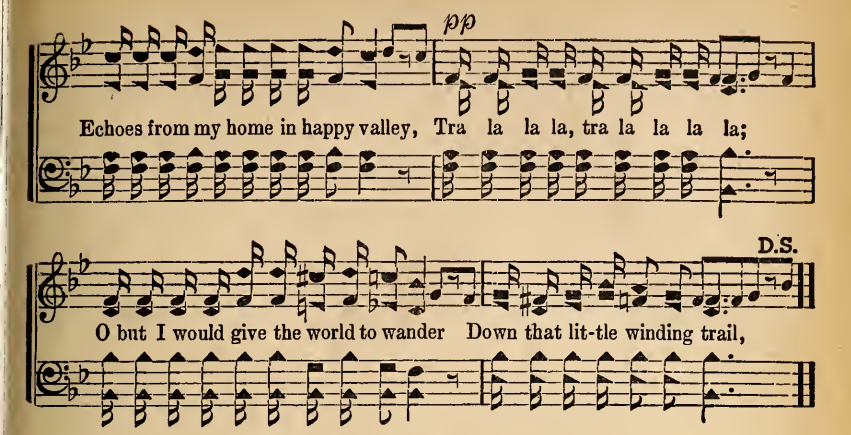

No. 75 I'm On the Glory Way

Copyright, 1942, by Stamps-Baxter Music & Ptg. Co.

Flossie Blake in "Super Specials No. 5" **Allen Ramsey**

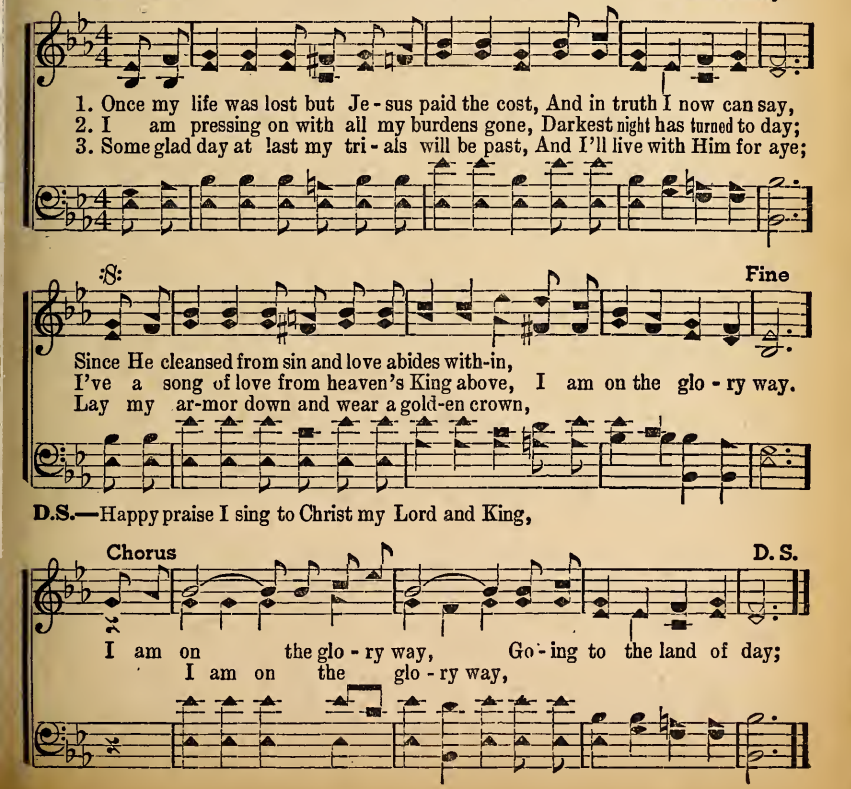

No. 76 The Cleansing Blood

Copyright, 1942, by Stamps-Baxter Music & Ptg. Co.

Noah White in "Super Specials No. 5" Clyde McLain & W. L. Harmon

1. I be - lieve the Bi - ble teach-ing There is pow'r in Je - sus' blood;
2. I can see the Sav - ior hang-ing On the cross of Cal - va - ry;
3. Just as Is - ra - el in E-gypt Placed the blood up - on the door

There are man - y who de - ny it, But I've felt its cleans-ing flood.
From His wounds a stream is flow - ing, And it reach-es e - ven me.
To pro - tect them from de - struc - tion As the an - gel passed them o'er,

I have trust - ed in its mer - it And I know it can - not fail;
There the lamb of God was of - fered As a sac - ri - fice for sin;
So the pre - cious blood of Je - sus Is pro-vid - ed for us all;

It is now too late to tell me That His blood can-not a - vail.
'Twas that blood so pure and spot-less That has cleansed my heart with-in.
I am glad I am pro - tect - ed, Read - y for the An - gel's call.

Chorus

Cleans-ing blood, gen - tle flow,
The cleans-ing blood with gen - tle flow Came o'er my

The Cleansing Blood

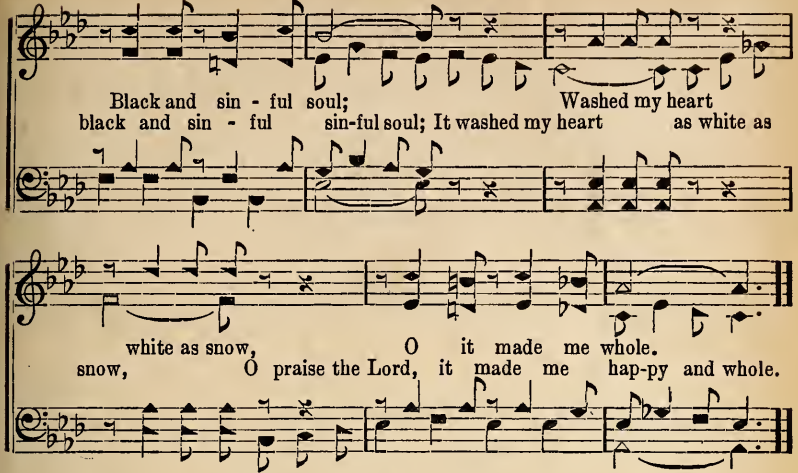

No. 77 Mem'ries of Loved Ones

In memory of little Bobbie Silvers

Copyright, 1942, by Stamps-Baxter Music & Ptg. Co.
in "Super Specials No. 5"

W. T. B. W. T. Buchanan

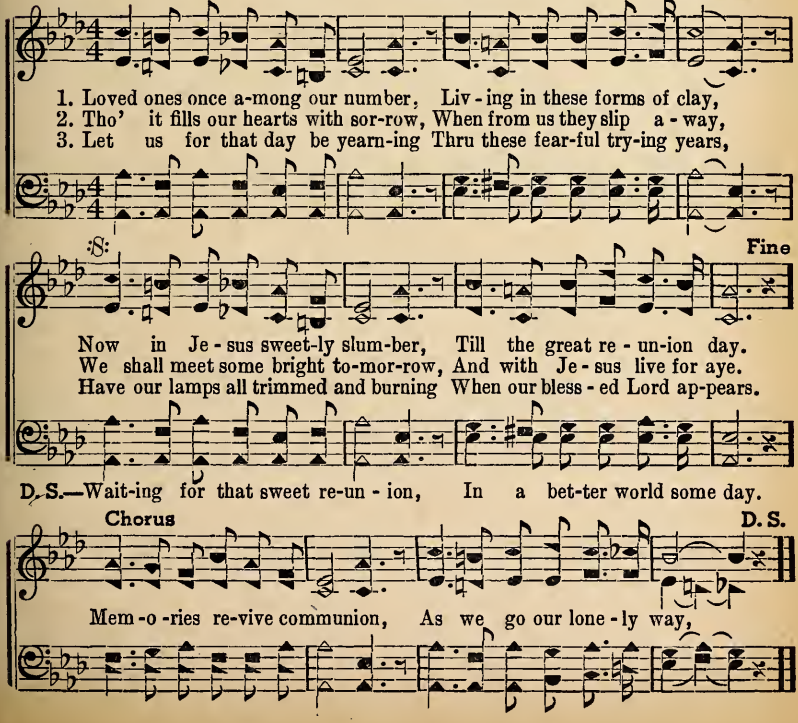

No. 78 Where the Day Never Dies

Copyright, 1942, by Stamps-Baxter Music & Ptg. Co.

B. B. Edmiaston in "Super Specials No. 5" Dempsey Rainwater

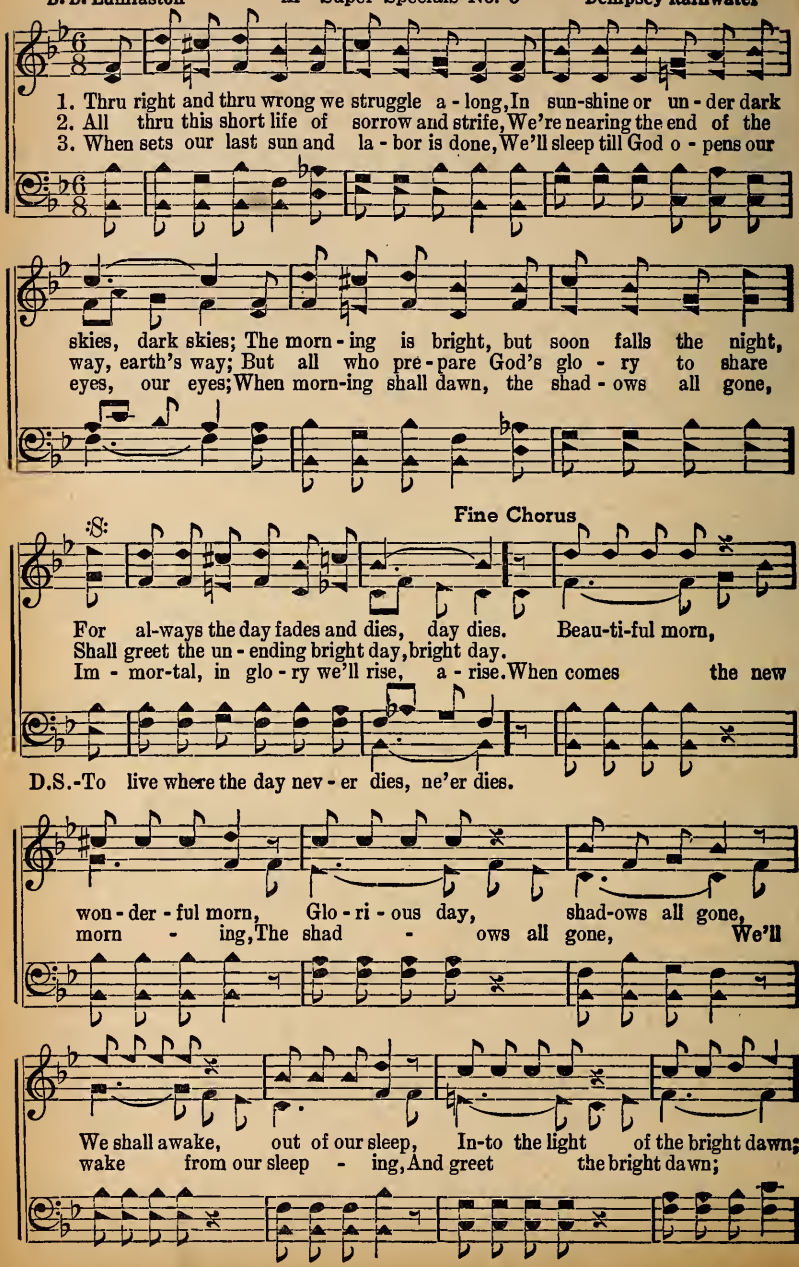

Where the Day Never Dies

Bod - ies all changed, per-fect and new, Glo - ri-ous tho't,
With bod - ies im - mor - tal, In glo - ry we'll

D.S.

we shall a - rise, Wing - ing our way, we shall go home,
rise, And wing our way home - ward,

No. 79 Do You Know?

Copyright, 1942, by Stamps-Baxter Music & Ptg. Co.

Rev. J. T. Sisk in "Super Specials No. 5" Lester Williams

1. Are you trusting Christ, have you turned from sin, To the Lord do you belong;
2. Do you feel His love, are you sat-is-fied, Does His peace dwell in your heart?
3. If you come to Christ and forsake your all, You may know unbounded love;

:S: Fine

Can you tru-ly say, He a-bides with-in, Can you sing redemption's song?
Bid the Witness come with you to a-bide, Blest as-sur-ance He'll im-part.
If you answer now mercy's tender call, Ev-'ry prom-ise He will prove.

D.S.—You may be quite sure, in His grace secure, If you gave to Him con-trol.

Chorus D.S.

Are you saved from sin, is there peace within, Do you know you've been made whole?

No. 80 I'm Not Ashamed

Copyright, 1942, by Stamps-Baxter Music & Ptg. Co.

L. G. P. in "Super Specials No. 5" Luther G. Presley

1. Per - fect joy is mine to - day since I found the liv - ing way,
2. In the book of love di - vine Je - sus set a light to shine,
3. Yes, a sin - ner has been found, I have reached the high - er ground,

Lead - - ing yon - der to re - ward;
Lead - ing way up yon - der to the soul's re - ward;

Ev - 'ry day un - til I die I will sing and tes - ti - fy,
Tho the world may oft - en chide, let me stand at His dear side,
I've the wit - ness in my soul, from my heart glad prais - es roll,

I'm not a-shamed of my Lord.
I'm of Je - sus Christ my bless - ed Lord.

Chorus

I'm not a-shamed of my Lord,
I'm of Je - sus Christ my Lord and Sav-ior,

I'm not a-shamed of Je - sus Christ my Lord and Sav-ior,

I'm Not Ashamed

I'm not a-shamed of His word;
I'm to dai - ly trust His ho - ly word for guid-ance;

On the Cross of Cal - va - ry He was not a - shamed of me,

I'm not a-shamed of my Lord.
I'm of Je - sus Christ my bless-ed Lord.

No. 81 Will He Be Ashamed of Me?

Copyright, 1942, by Stamps-Baxter Music & Ptg. Co.
in "Super Specials No. 5"

J. R. B., Jr. J. R. Baxter, Jr.

1. When I reach the end of the jour-ney here And cross o'er the roll-ing sea,
2. Will the gates swing wide as I near the goal? Will Je-sus my pi - lot be?
3. When they call my name on that fi - nal day, My rec-ord I clear-ly see;

Can I face the judge with-out feel-ing fear,
Shall I have a crown to a - dorn my soul? Will He be a-shamed of me?
You have faithful been will I hear Him say?

No. 82 He's Singing Up There

To Elma & J. T. in Memory of J. A. Milligan—J. L. S.

Copyright, 1942, by Stamps-Baxter Music & Ptg. Co.

J. L. S. in "Super Specials No. 5" John L. Shrader

1. Our loved one has gone from this re - gion of woe, No more on this earth to roam, to roam; His voice is now ring - ing up yon-der, I know,
2. The one whom we love has gone yon - der to stay, A - lone we must jour - ney thru, life thru; Our heav-en - ly Fa - ther has called him a - way
3. To - mor - row we'll meet on that far - a - way shore And join in the sing - ing grand, so grand; Sad part-ings and heartaches will come nev-er more

Chorus

He's moved to a bet-ter home, glad home. Sing - ing up there,
To man-sions be-yond the blue, the blue.
Up yon - der in Beu - lah land, that land. He's sing - - ing up sing-ing up yon-der In those bright mansions of rest,
yon - der In beau - ti - ful man-sions of rest, He's

There he is thru, thru with all sor-row, Ev - er his
thru with all sor - row, For - ev - er his soul shall be

He's Singing Up There

soul shall be blest; Yes, we shall meet, meet him to - mor - row
blest; We'll meet him to - mor - - row With

With the re-deemed gone be-fore, U - nit - - ed for-
all the redeemed gone be-fore, With him a - gain

ev - er Where sor - row shall come nev - er more.
yon-der for - ev - er sor - row will come nev - er more.

No. 83 My Prayer

Copyright, 1942, by Stamps-Baxter Music & Ptg. Co.

L. F. in "Super Specials No. 5" Louise Fanning

1. I pray, O Fa - ther, take my hand, O take my hand in Thine; And
2. I pray, O Fa - ther, give me strength, O give me strength like Thine, My
3. I pray, O Fa - ther, give me love, O give me love like Thine; Help

lead the way lest I should stray, This hum-ble pray'r, O God is mine.
task for Thee make me to see,
me to show the way to go, A - men.

No. 84 Wonderful Home in Glory

Copyright, 1942, by Stamps-Baxter Music & Ptg. Co.
in "Super Specials No. 5"

G. S. D. Guy S. Duncan

1. There's a won - der - ful home in glo - ry, I'm long - ing there to go,
2. Je - sus came to this world and suf - fered on Cal - va - ry to save,
3. Yes, a man-sion for me is wait - ing on heav-en's love - ly shore,

When my la - bor for Christ is end - ed in this vain world be - low;
That thru Him we might live for - ev - er, He came forth from the grave;
Where I'm go - ing to live with Je - sus, when work on earth is o'er;

I re - joice in glad con-tem - pla - tion of joys a - wait - ing there,
Then He went to pre - pare in glo - ry a place where we may go,
I shall meet my dear friends and loved ones there on the oth - er side,

That the One who died to re-deem me has gone on to pre-pare.
He'll re - turn to make up His jew - els and take them home, we know.
Where, for-ev - er more free from bur-dens, with Christ we shall a - bide.

Chorus

There's a won - der-ful home in glo - ry, a ci - ty built four-square,

Wonderful Home in Glory

We have read in the gos - pel sto - ry Of man - y man-sions there;

Where the tree of life blooms for - ev - er And bears its fruit al - way,

Sweet com-mun-ion no pow'r can sev - er in that bright land of day.

No. 85 Christmas Song

Copyright, 1942, by Stamps-Baxter Music & Ptg. Co.

Lillian Howell in "Super Specials No. 5" Ray Riley

1. The shepherds kept watch on that night long a-go, Their flocks were all si-lent and still;
2. The mes-sage de-liv-ered to shepherds that night Was one that bro't hope for all men:
3. The shepherds then jour-neyed to Bethlehem's stall, Their hearts filled with loyalty true;

The an-gel ap-peared, robed in garments of white, God's glo-ry filled valley and hill.
"Be-hold, I bring ti-dings of joy and of peace", A multitude joined the refrain.
They bro't to the Infant King worship and love, The gift that from us is now due.

No. 86 We'll Shake Hands Again

Copyright, 1942, by Stamps-Baxter Music & Ptg. Co.

Albert E. Brumley in "Super Specials No. 5" J. Conrad Hall

1. So oft I dream of heav - en, Be-yond this dis - mal shore, And hear the pre-cious voic - es Of those gone on be - fore; So man - y pre - cious loved ones Have joined the an - gel band, But when this life is o - ver, all shake hands a-gain.

2. In life we may be strangers; Perhaps we've met somewhere, But on - ly for a mo-ment, No time to take or spare; We hur - ry on our jour - ney, But when this life shall end, Some glad e - ter - nal morn-ing, We'll

3. A-far from lonesome val - leys, Be-yond the chill - y tomb, A - far from sighs and heartaches, Be-yond the pal - lid gloom; Be-side the crys - tal riv - er, On heav-en's gold-en strand, We'll meet to live for - ev - er,

Chorus

Won-der-ful time, won-der-ful time, What a won - der - ful time, By the riv - er of life; We shall all know By the beau-ti-ful riv - er of life; We shall know one an-

We'll Shake Hands Again

each oth-er there, And be free from pain and strife; What a glad song
oth - er, What a song we shall

there we shall sing, When we join the bright band;
sing, When we join with the bright an-gel band; When we

When we shall go to the homeland, We shall all shake hands a-gain.
go to the home - land,

No. 87 Do Your Part

Copyright, 1942, by Stamps-Baxter Music & Ptg. Co.
in "Super Specials No. 5"

B. B. E. B. B. Edmiaston

1. There are heav - y cross-es to be borne, Do your part;
2. Church and State are call-ing you to - day,
3. God is call - ing work-ers strong and true, Faith-ful-ly do your

Sad-dened hearts and lives in sin for - lorn, Do your part.
E - vil strives to sweep our homes a-way,
Trust-ing Him there's vic-to-ry for you, Fear-less-ly do your part.

No. 88 Living in Glory

Copyright, 1942, by Stamps-Baxter Music & Ptg. Co.

J. R. Baxter, Jr. in "Super Specials No. 5" V. O. Fossett

1. Down here..... I tread ..... A rough and wind - ing road, dark road,
2. My eyes..... are wet ..... With tears I can - not hide, can't hide,
3. My steps..... grow slow..... As age comes creep-ing on, and on,

Each day..... I dread..... To bear my heav - y load, my load;
I can't..... for - get..... That storms so oft be - tide, be - tide;
Tasks bend.....me low..... Till strength is al - most gone, is gone;

But some..... sweet day ..... I'll lay these bur-dens down, all down,
I must ..... not rest,..... Tho I am weak and tired, I'm tired,
It can't.....last long, ... The part - ing time is near, so near,

Go home..... to stay..... And wear a robe and crown, a crown.
I'll do..... my best..... Christ has my soul in-spired, in-spired.
I'll join..... that throng, ... Be with my Sav - ior dear, most dear.

Chorus

Liv - ing in glo - ry, sing-ing the sto - ry Of the Lamb who died,
Glo - ry, sto - ry Lamb who free - ly died,

Living in Glory

Gone will be sad-ness, all will be glad-ness On the oth - er side;
oth - er side;

Hap-py for ev - er, doubting Him nev - er, Dwelling in His love,
Ev - er, nev - er, In His precious love,

Free from all sor-row on that glad morrow In that home a - bove.
in heav'n above.

No. 89 Promised Land

Copyright, 1942, by Stamps-Baxter Music & Ptg. Co.

S. Stennet & J. G. in "Super Specials No. 5" John Guthrie

:8:

1. On Jordan's stormy banks I stand And cast a wish-ful eye To Canaan's
2. O'er all those wide extended plains Shines one eter-nal day, There God, the
3. When shall I reach that happy place And be for-ev - er blest? When shall I

D. S.—Sweet ha-ven of the blest; I long to

Chorus

Fine D. S.

fair and hap-py land Where my possessions lie.
Son, for-ev-er reigns And scatters night a-way. O hap-py land beyond compare,
see my Father's face And in His bos-om rest?

meet my Sav-ior there And with Him be at rest.

No. 90 The Harvest of the Lord

Copyright, 1942, by Stamps-Baxter Music & Ptg. Co.

Clifford W. Hatcher in "Super Specials No. 5" W. A. McKinney

1. On - ward all ye Chris-tian reap-ers in the har-vest of the Lord,
2. On - ward now ye will - ing reap-ers soon the har-vest will be o'er,

Gath - er grain for His great har - vest for your sic - kle use His word;
You can rest from all your la - bor when you reach the gold - en shore;

Grain is ripe un - to the har-vest, ev - er la - bor and be true,
Work for Je - sus while 'tis day-light for the sun is sink - ing low,

There is work for ev - 'ry Chris-tian, yes, there's la - bor there for you.
Soon our la - bor will be end - ed when to heav-en's home we go.

Chorus

Work, work, on, har - vest go,
Work-ing for the bless - ed Sav - ior on-ward to the

The Harvest of the Lord

Work, work, for the one who loves you so;
Work for Him, yes, work for Je - sus He

Keep, sharp, in the fields while yet 'tis day,
Keep your sic - kle sharp and work-ing while

Soon our la - bor will be end - ed and we're go - ing home to stay.

No. 91 God is Love

Copyright, 1942, by Stamps-Baxter Music & Ptg. Co.

John Bowring, 1792-1872 in "Super Specials No. 5" B. B. Edmiaston

1. God is love; His mer - cy brightens All the path in which we rove;
2. Chance and change are bus-y ev - er; Man de - cays and a - ges move;
3. E'en the hour that dark-ens seem - eth Will His changeless good-ness prove;
4. He with earth - ly cares en - twin - eth Hope and com-fort from a - bove;

Bliss He walks and woe He light-ens: God is wis-dom, God is love.
But His mer - cy wan - eth nev - er: God is wis-dom, God is love.
Thru the gloom His brightness streameth: God is wis-dom, God is love.
Ev - 'ry-where His glo - ry shin - eth: God is wis-dom, God is love.

No. 92 I've Just a Little While

Copyright, 1942, by Stamps-Baxter Music & Ptg. Co.
in "Super Specials No. 5"

J. L. S. John L. Shrader

1. I'm on - ly a pil-grim and a stran-ger trav'ling thru this wea-ry land be-low,
2. Some wonderful morning I'll be go - ing to that land of joy be-yond compare,
3. I want to meet Paul and all the prophets, walk and talk a-long the streets of gold,

Just a lit - tle while to tar - ry here;
I've just a lit - tle while, tar - ry here;

I'm on my way home to meet my loved ones and the man-y friends I used to know,
I'll shake the glad hand of my dear moth-er and the man-y saints a-wait-ing there,
But best of all I shall see my Sav-ior when the prom-ised land I shall be-hold,

Just a lit - tle while to tar - ry here.
I've just a lit - tle while, tar - ry here.

Chorus

Just a lit - tle while to tar-ry here,
I've just a lit - tle while, to tar - ry here,

I've Just a Little While

My hom-ing time I know is draw-ing near;
My hom-ing time I know so ver - y near;

Meet the saints of old when I get there,
I'll meet the saints of old when I get there,

I'll live for - ev - er in those mansions fair.
I'll live for-ev - er in , mansions fair.

No. 93 Take Care of Me

Copyright, 1942, by Stamps-Baxter Music & Ptg. Co.

Opal Lee Combs in "Super Specials No. 5" **B. B. Edmiaston**

1. Thou who do - est all things well In this world of sin and woe,
2. When temp-ta - tions come my way, Help me put my trust in Thee;
3. When my eve-ning sun goes down, And I near death's chill-y sea,

Hear my fee - ble, hum - ble pray'r; Je - sus, nev - er let me go.
Give the strength I need each day, Bless - ed Lord, take care of me.
Bear me o'er the tur - bid tide, Sav - ior, Lord, take care of me.

No. 94 Jesus Walk with Me

Copyright, 1942, by Stamps-Baxter Music & Ptg. Co.
in "Super Specials No. 5"

Rev. C. C. Yarbrough — Mrs. C. C. Yarbrough

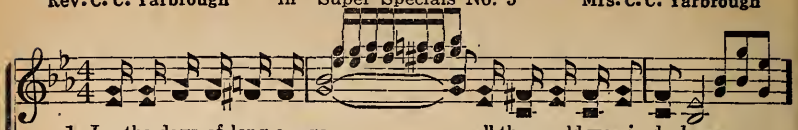

1. In the days of long a - go all the world was in darkness,
2. Thru the wilderness of old came the children of Is - rael,
3. When they crucified the Lord, His dis-ci-ples were lone-ly

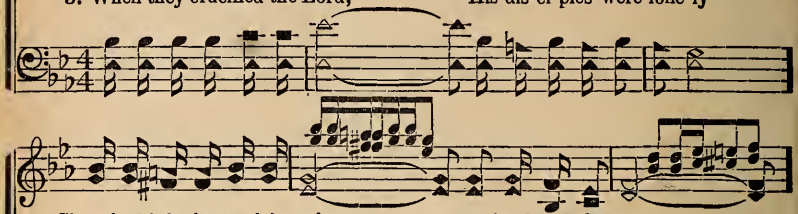

Sin had left its aw-ful stain on land and the sea;
Fed with manna from a-bove, from bondage set free;
And their hearts were burdened, too, their Mas-ter to see,

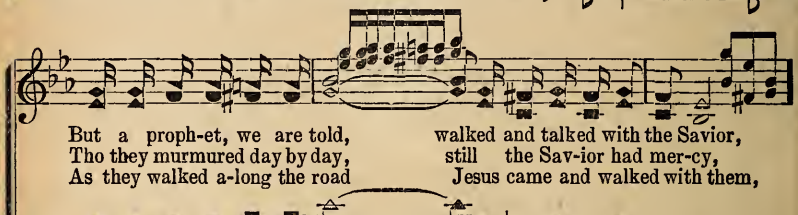

But a proph-et, we are told, walked and talked with the Savior,
Tho they murmured day by day, still the Sav-ior had mer-cy,
As they walked a-long the road Jesus came and walked with them,

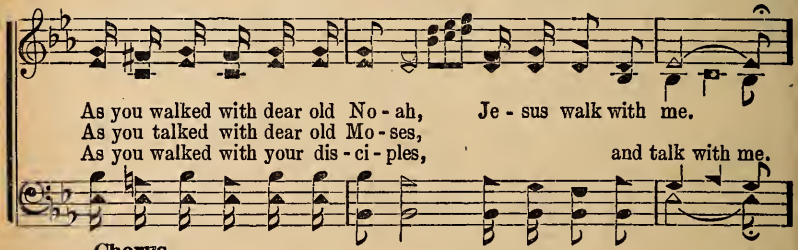

As you walked with dear old No - ah, Je - sus walk with me.
As you talked with dear old Mo - ses,
As you walked with your dis - ci - ples, and talk with me.

Chorus

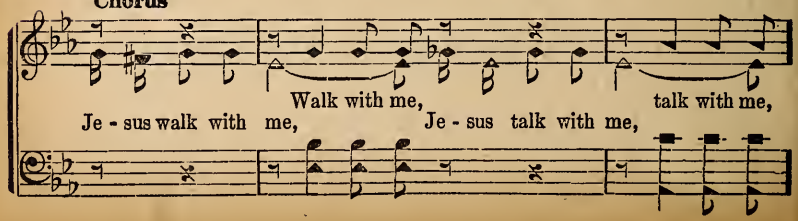

Walk with me, talk with me,
Je - sus walk with me, Je - sus talk with me,

Jesus Walk with Me

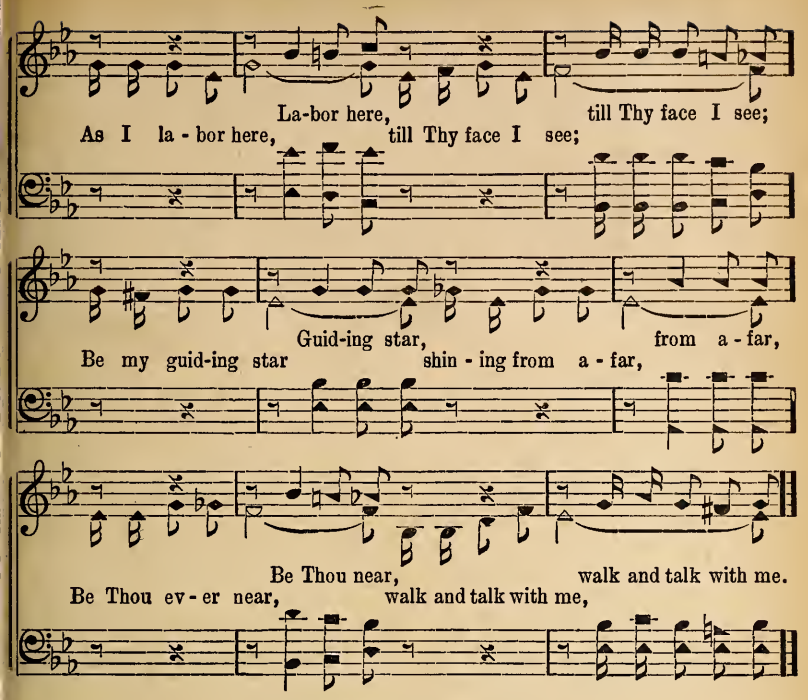

No. 95 Sowing Day by Day

Copyright, 1942, by Stamps-Baxter Music & Ptg. Co.

Rev. C. L. Dorris in "Super Specials No. 5" L. D. Huffstutler

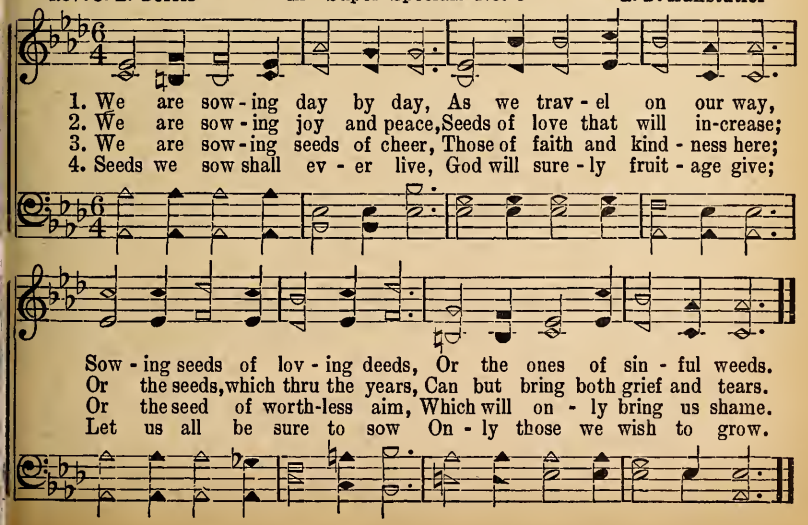

No. 96 I'm Shouting Hallelujah

SPIRITUAL

Copyright, 1942, by Stamps-Baxter Music & Ptg. Co.

Mrs. Lucy Phillips Sims in "Super Specials No. 5" W. Allan Sims

1. Shouting hal - le - lu - jah as I trav - el On the e - ter - nal way, on the glo - ry way, Christ is by my side to safe - ly guide me Lest I should ev - er stray; How it thrills my soul to walk this high-way, Praising His ma-jes - ty, I love Him, In that hap - py home I know He's wait-ing There for me. Hal - le - lu - jah
2. I have joy in go - ing on this jour - ney With my dear friend di- vine, Lord and King di - vine, He will nev - er leave me nor de-ceive me, I'm on the glo - ry line; hal - le - lu - jah; Dai - ly I am walk-ing in His sun-shine, I hold His hand of love, for - ev - er, Serv - ing Him with glad-ness brings the blessing From a - bove.
3. Hal - le - lu - jah now I feel His pres-ence, His spir - it dwells with- in, ev - er dwells with - in, In my soul the joy - bells now are ring - ing, He saved me from my sin; Soon my soul shall fly to Him in heav - en, I shall its beau-ty view, what glo-ry, I shall be so hap - py in that ci - ty Bright and new. I am shouting Hal - le-

Chorus

I'm Shouting Hallelujah

to my dear Sav-ior each eay, I'm hap-py in the glo - ry
lu-jah to my Hap - py in the glo - ry

way; On some morning I'll fly a-bove,
shining way; On some golden morn - ing I shall to heav-en a - bove,

I'm shouting, sing-ing of His love.
Hal - le - lu - jah, shouting, of His won-der-ful love.

No. 97 The Narrow Way

Copyright, 1942, by Stamps-Baxter Music & Ptg. Co.

J. McB. in "Super Specials No. 5" Jesse McBeth

1. O Mas - ter of the nar - row way, The road that Thou hast trod;
2. O Mas - ter in the nar - row way There's on - ly room for Thee,
3. O Mas - ter Thou dost hear my pray'r, My soul Thou dost en - dow;

Let me be one with Thee to - day That I may dwell with God.
How can I reach my home, I pray, Un - less I'm one with Thee?
I am Thy child, I am Thy heir, I'm one with Thee right now.

No. 98 Sails of Sunset

Copyright, 1942, by Stamps-Baxter Music & Ptg. Co.

L. G. P. in "Super Specials No. 5" Luther G. Presley

Andante

1. For man - y a day I have trav-eled, The beau - ty of this
2. I've watched the sun rise in the morn-ing, And lis - tened to the
3. Don't weep when my vi - sion is fad - ing, If home-sick I may

world to see, world to see; Of its won - ders, I think the most
song-bird's glee, song-bird's glee; And I've won - dered just what will life's
seem to be, seem to be; I've a man - sion of far great - er

love - ly Are the sails of the sun - set to me.
eve - ning, And the sails of the sun - set bring to me.
beau - ty Where the sails of the sun - set beck-on me.

Chorus

Beau-ti - ful sails, sails of sun-set, Light up the
The sails of sun - - set, How they light up the west - ern

sky, western sky, Beau-ti-ful sails, sails of sun-set, Tell
sky, The sails of sun - set, Just to tell me that

Sails of Sunset

me that evening is nigh; When the last day end - ed shall be,
eve-ning is nigh; When the day is end - ed,

May it bring no sad re-grets, Want to face home
May it bring me no sad re - grets For I want

with a glad smile, See the last sails of sun - set.
to be smil - ing, When I see the last sails of sun - set.

No. 99 It Reminds Me

Copyright, 1942, by Stamps-Baxter Music & Ptg. Co.

J. R. B., Jr. in "Super Specials No. 5" J. R. Baxter, Jr.

1. When the sun goes down in the evening, What a beau - ti - ful sight to be-
2. When the twi-light falls and the shadows Tell that night is ap-proach-ing so
3. When the sun breaks o - ver the mountain And the shades of the night pass a-

hold; It re-minds me of that glad day When the pearl - y gates un - fold.
fast, It re-minds me of the homeland Where the day shall ev - er last.
way, It re-minds me of the morn-ing When shall dawn e - ter - nal day.

No. 100 Dreaming Of the White City

Dedicated to my husband, Frank H. Stamps

Copyright, 1942, by Stamps-Baxter Music & Ptg. Co.

Mrs. F. H. S. Cho. B. B. E. in "Super Specials No. 5" Mrs. Frank H. Stamps

1. When the gold - en sun is sink - ing out be - yond the west-ern hills,
2. So I dream of God's white ci - ty, and I see my moth - er there;
3. Je - sus stands, the shin - ing Cen - ter there a - mong the an - gels fair,

Seems I hear my loved ones sing - ing, and my heart with rap - ture thrills
See the an - gels, bright robes wear-ing, on the streets of beau - ty rare;
And I hear the in - vi - ta - tion: Life e - ter - nal all may share,

As their song of peace for - ev - er, where all pain and care are gone,
See them kneel be - fore the Sav - ior, pay - ing hom-age to their King,
O my friends, why not make read - y for the home on that bright shore?

Draws my long - ing spir - it near - er to the Fa-ther's shin-ing throne.
Heav-en's glo - ry shin - ing 'round them while the hap - py prais-es ring.
Go and live with them for - ev - er, where sad part-ings come no more.

Chorus

Fond - ly dreaming of home a - bove,
In the twi - light I'm fond-ly of the White Ci - ty,

Dreaming Of the White City

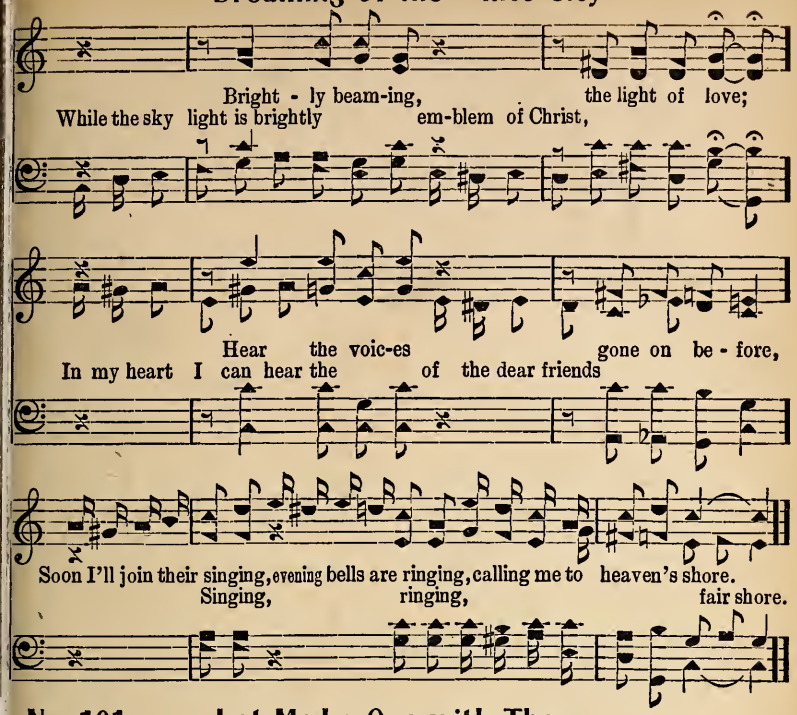

No. 101 Let Me be One with Thee

Copyright, 1942, by Stamps-Baxter Music & Ptg. Co.
in "Super Specials No. 5"

J. McB. Jesse McBeth

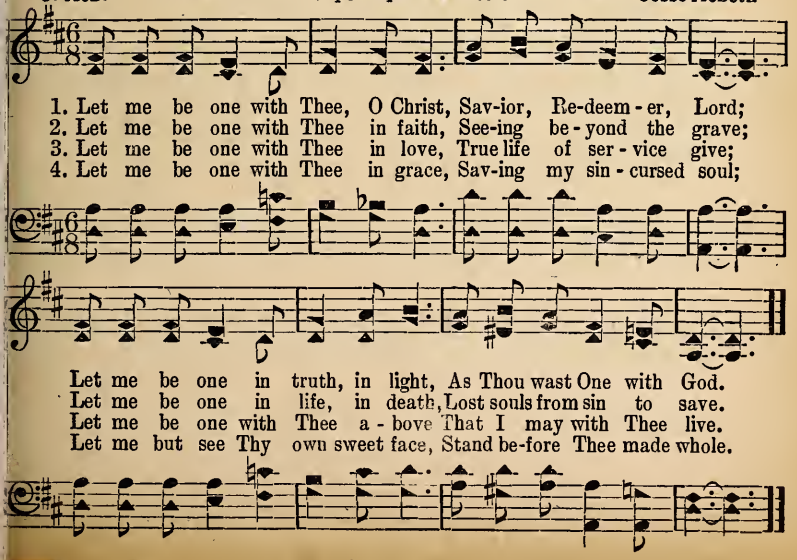

No. 102 Love's Flowers Bloom

Copyright, 1942, by Stamps-Baxter Music & Ptg. Co.

B. B. Edmiaston in "Super Specials No. 5" J. E. Roane

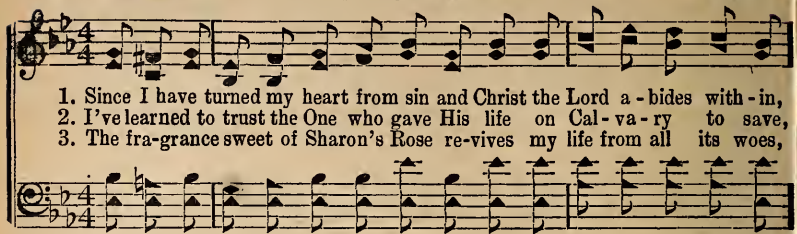

1. Since I have turned my heart from sin and Christ the Lord a - bides with - in,
2. I've learned to trust the One who gave His life on Cal - va - ry to save,
3. The fra-grance sweet of Sharon's Rose re-vives my life from all its woes,

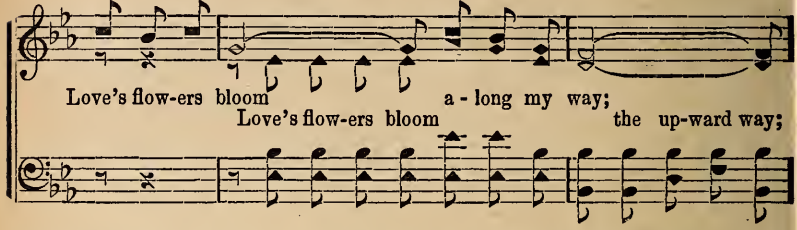

Love's flow-ers bloom a - long my way;
Love's flow-ers bloom the up-ward way;

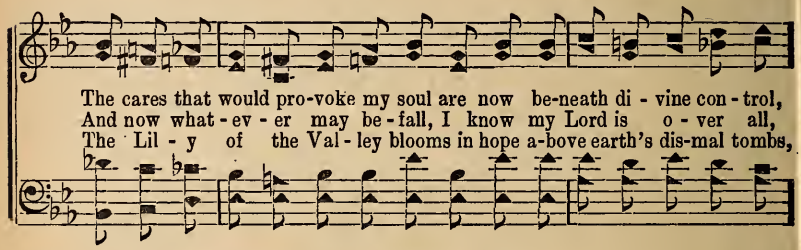

The cares that would pro-voke my soul are now be-neath di - vine con - trol,
And now what - ev - er may be - fall, I know my Lord is o - ver all,
The Lil - y of the Val - ley blooms in hope a-bove earth's dis-mal tombs,

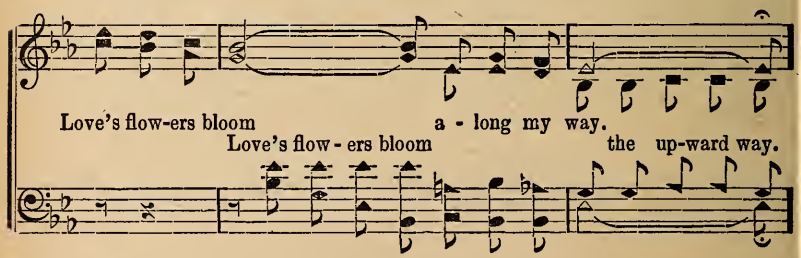

Love's flow-ers bloom a - long my way.
Love's flow - ers bloom the up-ward way.

Chorus

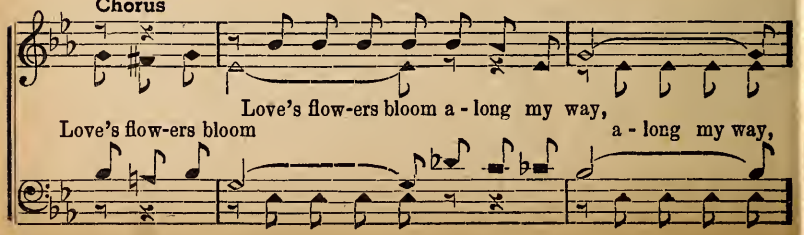

Love's flow-ers bloom a - long my way,
Love's flow-ers bloom a - long my way,

Love's Flowers Bloom

The Lil - y of the Val-ley, sweet;
The Lil - y of so rare and sweet;

Their rich per-fume fills all the day,
Their rich per - fume fills ev - 'ry day,

Fair Shar-on's Rose gives joy com-plete.
Fair Shar - on's Rose full and com-plete.

No. 103 There is No Friend Like Jesus

Copyright, 1942, by Stamps-Baxter Music & Ptg. Co.

Rev. C. L. Dorris in "Super Specials No. 5" L. D. Huffstutler

1. There is no friend like Je - sus, Wher - ev - er there is care;
2. There is no friend like Je - sus, For Him I dai - ly yearn;
3. There is no friend like Je - sus, When waves are rough and high;

With Him to lift my bur - dens I'll nev - er once de - spair.
Tho oth - ers walk in dark - ness, Thru Him my lamp shall burn.
And when I reach death's Jor - dan He will not pass me by.

No. 104 Keep On Giving Out the Story

Copyright, 1942, by Stamps-Baxter Music & Ptg. Co.

B. B. Edmiaston in "Super Specials No. 5" W. W. Combs

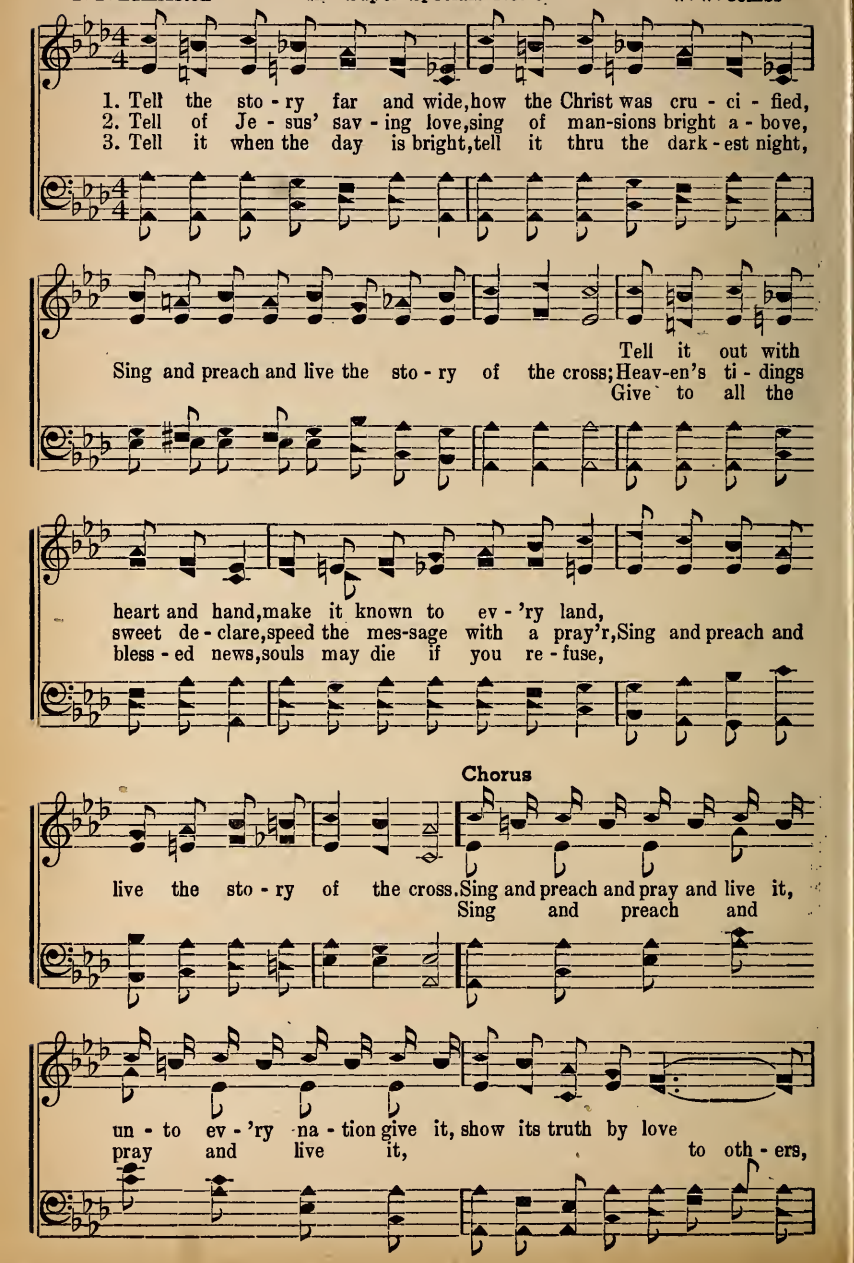

Keep On Giving Out the Story

Prove by works that you be - lieve it, oth - er souls will then re-ceive it
Un - to ev - 'ry na - tion give it

as from heav'n above; Keep on giv-ing out the sto-ry, it is full of
the gos-pel; Keep on giv - ing out the

grace and glo - ry, how the Sav - ior came It will be our
sto - ry, to save us, It will

theme in heav-en, where e - ter-nal joy is giv - en, prais-ing Je - sus' love.
be our theme in heav - en,

No. 105 The Story of the Cross

Copyright, 1942, by Stamps-Baxter Music & Ptg. Co.

J. R. B., Jr. in "Super Specials No. 5" J. R. Baxter, Jr.

1. Go preach the word till all have heard The sto-ry of the cross.
2. Sheaves to Christ bring and glad - ly sing
3. Wher-e'er you dwell just live and tell Savior's cross.

No. 102 Love's Flowers Bloom

Copyright, 1942, by Stamps-Baxter Music & Ptg. Co.

B. B. Edmiaston — in "Super Specials No. 5" — J. E. Roane

1. Since I have turned my heart from sin and Christ the Lord a - bides with - in,
2. I've learned to trust the One who gave His life on Cal - va - ry to save,
3. The fra-grance sweet of Sharon's Rose re-vives my life from all its woes,

Love's flow-ers bloom a - long my way;
Love's flow-ers bloom the up-ward way;

The cares that would pro-voke my soul are now be-neath di - vine con - trol,
And now what - ev - er may be - fall, I know my Lord is o - ver all,
The Lil - y of the Val - ley blooms in hope a-bove earth's dis-mal tombs,

Love's flow-ers bloom a - long my way.
Love's flow - ers bloom the up-ward way.

Chorus

Love's flow-ers bloom a - long my way,
Love's flow-ers bloom a - long my way,

Love's Flowers Bloom

The Lil - y of the Val-ley, sweet;
The Lil - y of so rare and sweet;

Their rich per-fume fills all the day,
Their rich per - fume fills ev - 'ry day,

Fair Shar-on's Rose gives joy com-plete.
Fair Shar - on's Rose full and com-plete.

No. 103 There is No Friend Like Jesus

Copyright, 1942, by Stamps-Baxter Music & Ptg. Co.

Rev. C. L. Dorris in "Super Specials No. 5" L. D. Huffstutler

1. There is no friend like Je - sus, Wher - ev - er there is care;
2. There is no friend like Je - sus, For Him I dai - ly yearn;
3. There is no friend like Je - sus, When waves are rough and high;

With Him to lift my bur - dens I'll nev - er once de - spair.
Tho oth - ers walk in dark - ness, Thru Him my lamp shall burn.
And when I reach death's Jor - dan He will not pass me by.

No. 104 Keep On Giving Out the Story

Copyright, 1942, by Stamps-Baxter Music & Ptg. Co.

B. B. Edmiaston in "Super Specials No. 5" W. W. Combs

1. Tell the sto - ry far and wide, how the Christ was cru - ci - fied,
2. Tell of Je - sus' sav - ing love, sing of man-sions bright a - bove,
3. Tell it when the day is bright, tell it thru the dark - est night,

Sing and preach and live the sto - ry of the cross; Tell it out with Heav-en's ti - dings Give to all the

heart and hand, make it known to ev - 'ry land,
sweet de - clare, speed the mes-sage with a pray'r, Sing and preach and
bless - ed news, souls may die if you re - fuse,

Chorus

live the sto - ry of the cross. Sing and preach and pray and live it, Sing and preach and

un - to ev - 'ry na - tion give it, show its truth by love
pray and live it, to oth - ers,

Keep On Giving Out the Story

Prove by works that you be - lieve it, oth - er souls will then re-ceive it
Un - to ev - 'ry na - tion give it

as from heav'n above; Keep on giv-ing out the sto-ry, it is full of
the gos-pel; Keep on giv - ing out the

grace and glo - ry, how the Sav - ior came It will be our
sto - ry, to save us, It will

theme in heav-en, where e - ter-nal joy is giv - en, prais-ing Je - sus' love.
be our theme in heav - en,

No. 105 The Story of the Cross

Copyright, 1942, by Stamps-Baxter Music & Ptg. Co.

J. R. B., Jr. in "Super Specials No. 5" J. R. Baxter, Jr.

1. Go preach the word till all have heard The sto-ry of the cross.
2. Sheaves to Christ bring and glad - ly sing
3. Wher-e'er you dwell just live and tell Savior's cross.

No. 106 The Star of Hope

Copyright, 1942, by Stamps-Baxter Music & Ptg. Co.

Luther G. Presley in "Super Specials No. 5" Travis Bottoms

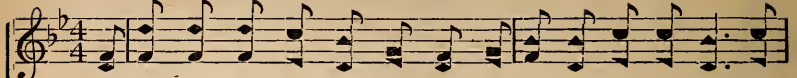

1. A - maz - ing grace how sweet the sound, there's glo-ry in my soul, An-
2. He put a new song in my heart, a song of joy di - vine, And
3. O praise His ho - ly name to - day I'm on the home-ward track, No

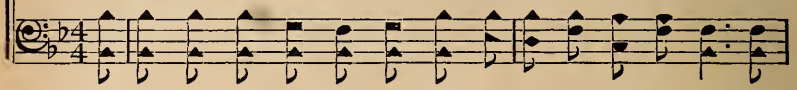

oth - er sin - ner has been found, I'm free and whole; I want to shout, I
caused the shad-ows to de - part, gave bright sun-shine; He told me of a
mat - ter what the world may say I'll not turn back; So man - y pre-cious

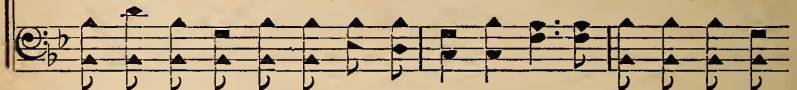

want to sing as on I go, That I may serve my Lord and King who
man - sion fair on heav-en's shore, Where I may live and glo - ry share for-
friends I've known have gone before, And so with joy I'm press-ing on to

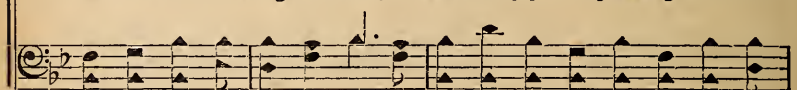

Chorus

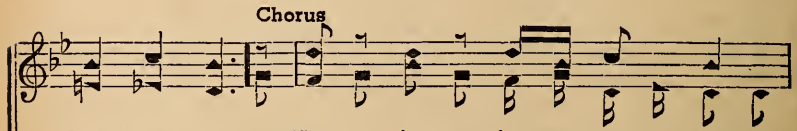

loves me so. Hope is in my soul
ev - er more. The star of hope is shin - ing in my soul from
that bright shore. Glad hope is in my soul

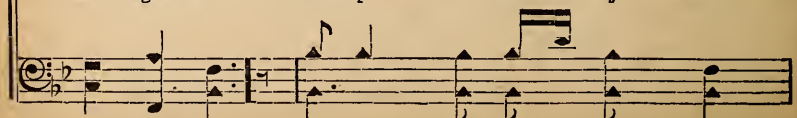

Hope is in my soul

from a - bove, Je - sus has con - trol, His
heav'n a - bove, Since I have giv - en Je - sus full con - trol, His
from a - bove, Je - sus has full con - trol,

from a - bove, Je - sus has con - trol, His

name I love; Gave His life to
name I love; He gave His life from bond - age to

name I love; Hal - le - lu - jah, He

set me free; The star is shin - ing, is shin - ing for me.
set me free; The star of hope is shin - ing,

set me free;

No. 107 Star of Hope Shine On*

Copyright, 1942, by Stamps-Baxter Music & Ptg. Co.

J. R. B., Jr. in "Super Specials No. 5" J. R. Baxter, Jr.

1. When my strength seemeth almost gone, You are near,
2. When the shad-ows of night are drawn, You are there, star of hope, shine on.
3. When the clouds hide approach-ing dawn, I look up,

*May be used as Coda for No. 106

No. 108 He Will Send An Angel With You

Copyright, 1942, by Stamps-Baxter Music & Ptg. Co.

Harry R. Justice in "Super Specials No. 5" L. D. Huffstutler

1. Do not wait to be a wit - ness For the One who died for you;
2. He will send an an - gel with you, In the sun-shine and the rain;
3. He will send an an - gel with you, Tar - ry not and don't de-lay;

Walk in faith the road be - fore you, He will al - ways see you thru;
Thru the storms and earth-ly tri - als, In the val - ley, on the plain;
Has - ten out to la - bor for Him, Plant-ing love a - long the way;

Then no mat - ter where you jour-ney, You will nev - er be a - lone.
Tho the dark-ness be a-round you, There is sun-shine up a - bove,
Lift your eyes up to the Sav - ior, He'll not hes - i - tate nor fail,

He will send an an - gel with you, To pro-tect and lead you on.
He will send an an - gel with you To re-mind you of His love.
He will send an an - gel with you All a - long the rug - ged trail.

Chorus

He will send an an-gel bright. Where-so-ev - er
He will send an an - gel with you. Where-so - ev - er you may

He Will Send An Angel With You

you may go, If your faith in Him is stayed, Keep-ing
go, If your faith in Him is anchored, Keep-ing grace

grace your soul shall know; Let us sing ho - san-nas sweet,
your soul shall know; Let us sing His sweet ho-san-nas,

Driv-ing doubt and fear a - way, He will send
Driv-ing donbt and fear a - way, He will send an

an an - gel bright, To pro-tect you ev - 'ry day.
an - gel with you, To pro-tect you ev - 'ry day.

No. 109 Send a Band of Angels for Me

Copyright, 1942, by Stamps-Baxter Music & Ptg. Co.

J. R. B., Jr. in "Super Specials No. 5" J. R. Baxter, Jr.

1. When the waves of Jor-dan I see, Send a band of an - gels for me.
2. When the lone-some val-ley I tread, Wings of an - gels o - ver me spread.
3. When I reach the por-tals so fair, May the an - gels wel-come me there.

No. 110 That Tumbled-Down Cabin of Mine

Copyright, 1942, by Stamps-Baxter Music & Ptg. Co.

William T. Tooley in "Super Specials No. 5" J. R. Baxter, Jr.

1. To-night as I sit by the fire - side And gaze on the em-bers be-
2. I see an old a - ged gray cou - ple Whose hearts were as pure as the
3. O man - y the years that have vanished, I've roamed many miles since that

low, My fan-cies in i - dle-ness wan-der Back to the long, long a-
dew, The king and the queen of that pal-ace Reigned with a love that was
day, As when but a youth in my foi - ly, Left the old cab - in to

go; Back to the scenes of my child-hood, My old cab - in
true; God's ho - ly light shone a-round them As tho they were
stay; Gone is that true lov - ing cou - ple, But bright - ly in

home 'neath the pine, Man - y glad mo-ments I squandered Round that
an - gels di - vine Com-ing from God out of heav - en To that
heav - en they shine, Thank-ful they taught me of Je - sus In that

Chorus

tum-bled-down cab - in of mine. Take me back to that
that cab - in of mine.

That Tumbled-Down Gabin of Mine

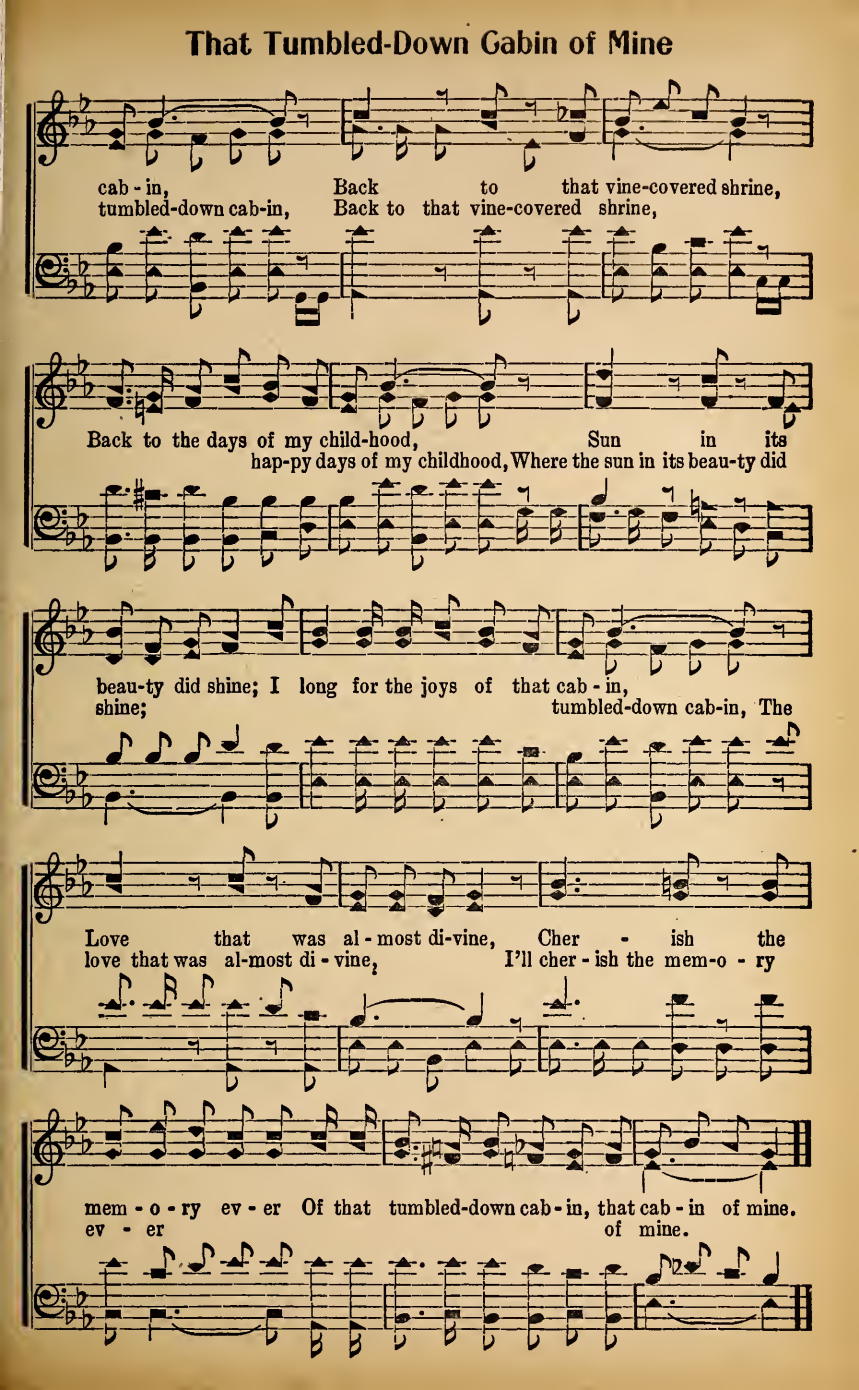

No. 111 I'm Gonna Rise and Shine

SPIRITUAL

Copyright, 1942, by Stamps-Baxter Music & Ptg. Co.
in "Super Specials No. 5"

N. H. Nodgle Hastings

1. Je - sus left His throne in the sky, for our sin to suf - fer and die,
2. Friends and loved ones will be up there, in the home that we shall all share,
3. O I know with an-gels I'll shine when I reach that ci - ty di - vine,

Gave Him-self that we might be saved, might be saved; So each day I'm
As the praise of Je - sus we sing, glad - ly sing; O my broth - er,
Hap - py praise with mil-lions I'll sing, I shall sing; Hal - le - lu - jahs

trust-ing in His won-der - ful love, know-ing He will lead me a - bove,
if on Je - sus you will be - lieve, par - don, peace and joy you'll re-ceive,
glad will sound a-gain and a - gain where there comes no sor-row or pain,

Chorus

Where the streets with bright gold are paved, streets are paved. Rise from
Trust Him now and make Him your King, Lord and King.
Thru the a - ges joy bells will ring, sweet-ly ring. I'm gon-na rise from

earth and I'm gon - na shine, With all the saved
earth and shine, With all the saved I'll fall in

I'm Gonna Rise and Shine

I'll fall in line; U-nit - ed praise to Christ we'll sing,
line; U - nit - ed praise to Christ we'll sing,

Joy bells ring, un-num-bered joy bells ring;
While countless joy bells sweet - ly ring; O friend, pre-

O friend, prepare, while here be-low, The life a-bove
pare, while here be-low, The life a - bove

with saints to know; Died to save your
with saints to know; The Sav - ior died to save your

soul and mine, To rise from earth and shine, rise up and shine.
soul and mine, To rise from earth and shine.

No.112

Love's Sweet Old Song

Copyright, 1942, by Stamps-Baxter Music & Ptg. Co.

Luther G. Presley — in "Super Specials No. 5" — V. O. Fossett

1. Hap - py in the Sav - ior's love, read - y for the home a - bove,
2. Heav-en's bells will sweet - ly ring when we stand be - fore the King,
3. Man - y loved ones wait - ing there where the flow - ers bloom so rare,

Glo - ry land, sto - ry grand, Know-ing He will
So to brighten
with Je - sus, He frees us; Je - sus bade us

lead us on till we reach the fade-less dawn,
up the way that we trav - el in to - day, Let us sing love's sweet old
to re - joice, and each day with heart and voice

Chorus

song. Love's song, sweet song now giv-en,
sweet old song. Singing love's sweet sto-ry as we trav-el on

We face bright dawn Sin
With the King of glo-ry fac-ing heaven's dawn, in heav-en, On each drear - y

Love's Sweet Old Song

be - guil-ing, keep on smil - ing, We
mile with a hap - py smile We can help to

can cheer some one a - long; In
cheer some one a - long to glo - ry; Trusting Him and

Him we find true gladness, And leave
clinging sweet-est joy we find, Glo-ry bells are ring-ing, sad-ness

be-hind, He is near us, and
left be-hind, all sad-ness, Knowing He is near, giv-ing words of

will cheer us, As we sing love's sweet old song.
cheer, Joy - ful - ly we sing love's sweet old song.

No. 113 What a Joy is Mine

Copyright, 1942, by Stamps-Baxter Music & Ptg. Co.

E. W. in "Super Specials No. 5" Eugene Wright

1. In my heart there is a mel - o - dy, pre-cious song of God's love,
2. Since I've found the road of hap - pi - ness, all my bur-dens are gone,
3. Head-ed straight for heaven's glo - ry - land, I will nev - er turn back,

What a won-der-ful joy is
What a won-der - ful joy is

What a joy, what a won-der - ful

mine; Trust-ing Je - sus for the vic - to - ry,
Walk-ing in the light of ho - li-ness,
for-ev - er is mine; Till I reach that blessed sto-ry-land,

joy is mine, hal-le-lu-jah,

ev - er look-ing a-bove, What a won-der-ful joy
drear-y shad-ows have flown, What a won-der-ful
at the end of the track,

What a

What a Joy is Mine

Fine Chorus

is mine. What a
what a won-der-ful joy for-ev-er is mine. What a wonderful joy
What

joy is mine. What

won-der-ful joy, joy, joy is mine, Since I've trusted His
joy,
a joy, what a won-der-ful joy is mine,

joy for-ev-er is mine,

grace di - - vine;
Since I've trusted His grace, His marvelous grace so divine;

Since I've trusted His marvelous grace di - vine, I'm shouting,

D.S.

Hap - - - py, Walking in the bright sunshine,
Hap - py I'm always hap - py,
I'm always hap - py I'm hap-py,

Hap - py, I'm al-ways happy,

No. 114 I Have a Home Across the River

Copyright, 1942, by Stamps-Baxter Music & Ptg. Co.

J. R. Baxter, Jr. in "Super Specials No. 5" Joe Roper

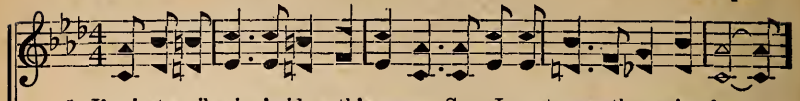

1. I'm just a pil-grim 'mid earth's sorrow, Soon I must cross the raging foam;
2. Tho from my toil I'm ott - en wea - ry, I know that perfect rest can't come,
3. 'Tis just a few more days to tar-ry And thru this wil-der-ness to roam;

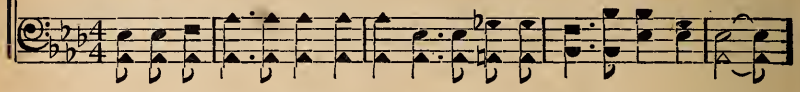

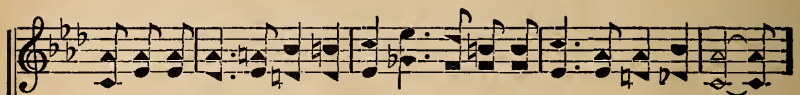

I'll la-bor till that glad to-mor-row And then go sail-ing to my home.
Be-cause the path I tread is drear-y, But joy a-waits when I get home.
Tho I a bur-den here must car-ry, I'll find sweet rest in my new home.

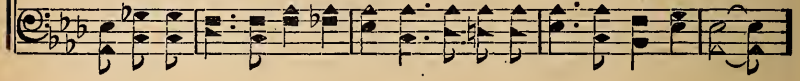

Chorus

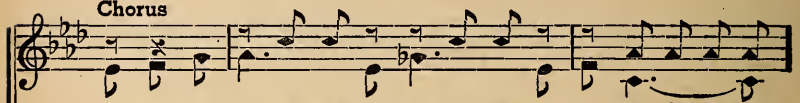

A home a - cross the riv - er wide,
I have a home a - cross the riv - er

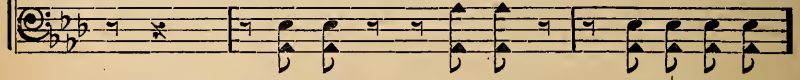

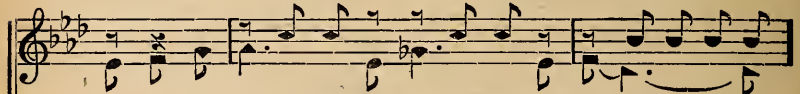

I'll reach it some de-light-ful day,
And I shall reach it some glad day,

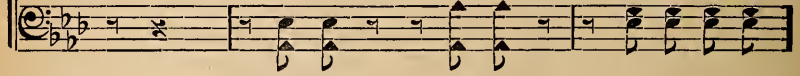

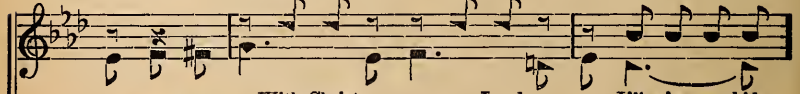

With Christ my Lord I'll e'er a - bide,
I'll dwell with Christ my Lord for - ev - er,

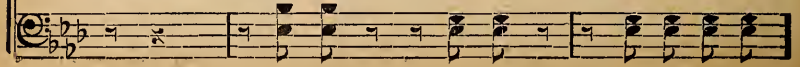

I Have a Home Across the River

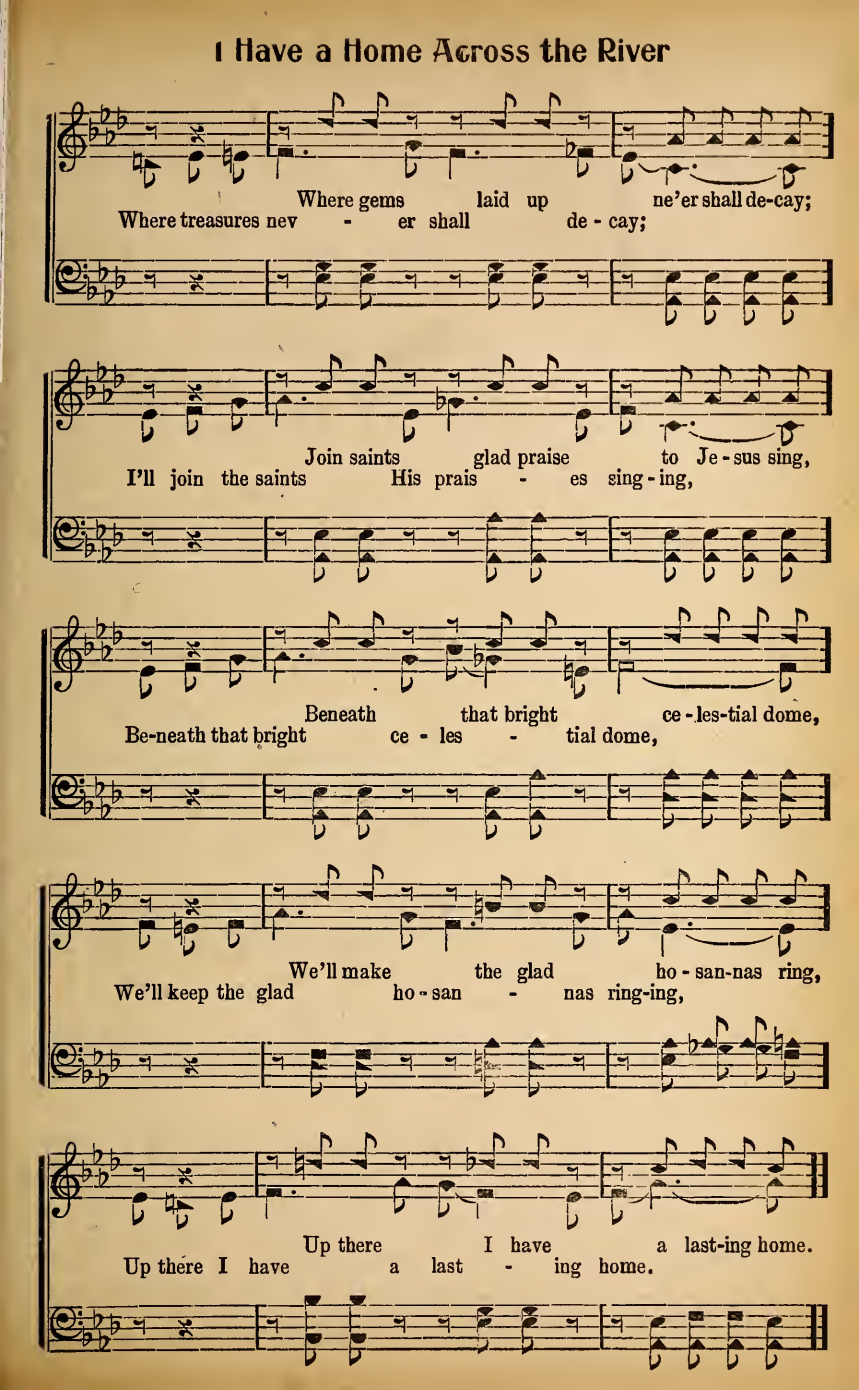

No. 115 Dixie Land's the Place for Me

Copyright, 1942, by Stamps-Baxter Music & Ptg. Co.

A. E. B. in "Super Specials No. 5" Albert E. Brumley

Slow

1. I have read a - bout the beau - ties of the South Seas, I have read a - bout the cas-tles on the Rhine, But I'm think-in' 'bout the beau-ties of the pine trees Way down be - low the Ma-son-Dix - on Line; 'Tis a gar - den land that na - ture has pro-vid - ed Where ev - 'ry bod - y's jol - ly as can be And I for one have just a-bout de - cid - ed That

2. There's a dear old cou - ple wait - in' down in Dix - ie, 'Tis my smil - in' lit - tle moth-er and my dad, And the beau-ty of their fac - es lin - ger with me, They are the dear-est friends I ev - er had; Ev - 'ry night they keep a lit - tle light a burn-in' And I'm long-in' for that lit - tle light to see For all the while I sit a-round a yearn - in' For

3. O I hear a "wel-come home" that's ev - er ring - in, And the whis - tle of the rob - in and the quail, And I hear the voic-es of a choir a sing - in' Down at the lit - tle chap-el in the vale; In an all day sing-in' let me be a "jin - in" And say to ev - 'ry-bod-y "how you be" O "Lawd-y" how this wea-ry one is pin - in' For

Dixie Land's the Place for Me

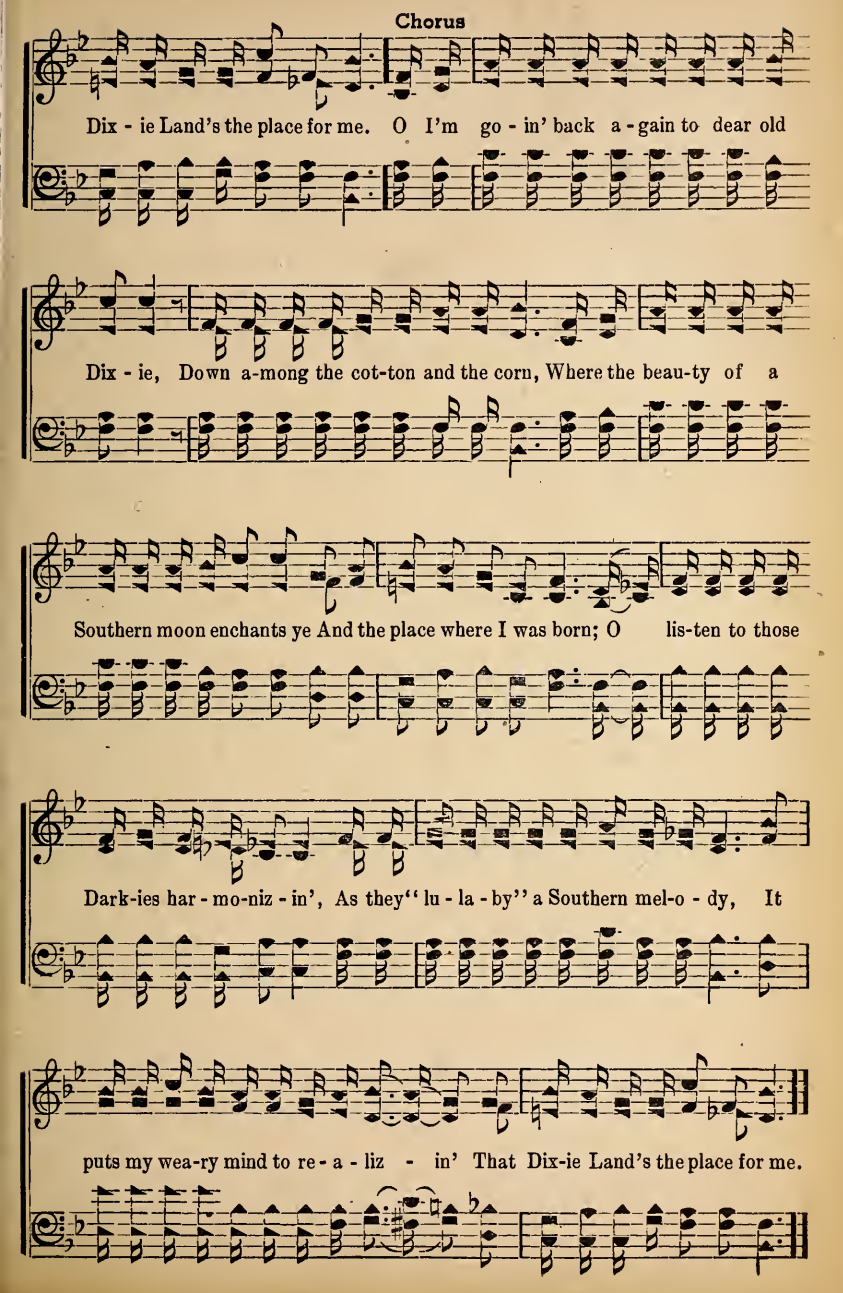

No. 116 I Am Gonna Take a Journey

SPIRITUAL

Copyright, 1942, by Stamps-Baxter Music & Ptg. Co.

Rev. Alfred Barratt in "Super Specials No. 5" W. Lee Higgins

Not too fast

1. I am gon - na take a heav'n - ly jour- ney And I know I'm
2. I am gon - na throw a - way my bur-den, I am walk- ing
3. I am gon - na cross the mys - tic riv - er, When my toil - ing

com - ing back no more, There's a cab - in up in glo - ry wait-ing
on the heav'n-ly road, With the lov - ing Sav-ior as my Lead-er
days on earth are o'er; I am gon-na rest in peace for-ev - er

For my com-ing when this life is o'er; I am gon-na give a-way my
Till with Him I reach that blest a-bode; I am happy and I'm so con-
With my Sav-ior on that golden shore; I am gonna leave this world of

ban - jo, I shall play a gold - en harp up there When the an - gels
tent-ed, For I know they're gon-na call my name, Then I'm gon- na
sor - row And I'm gon-na tell you all good - by, When the white-robed

blow their sil - ver trumpets In that land of bliss be-yond com-pare.
live with saints and an-gels In that ci - ty of un - dy - ing fame.
an - gels bid me wel-come To my lit - tle cab - in in the sky.

I Am Gonna Take a Journey

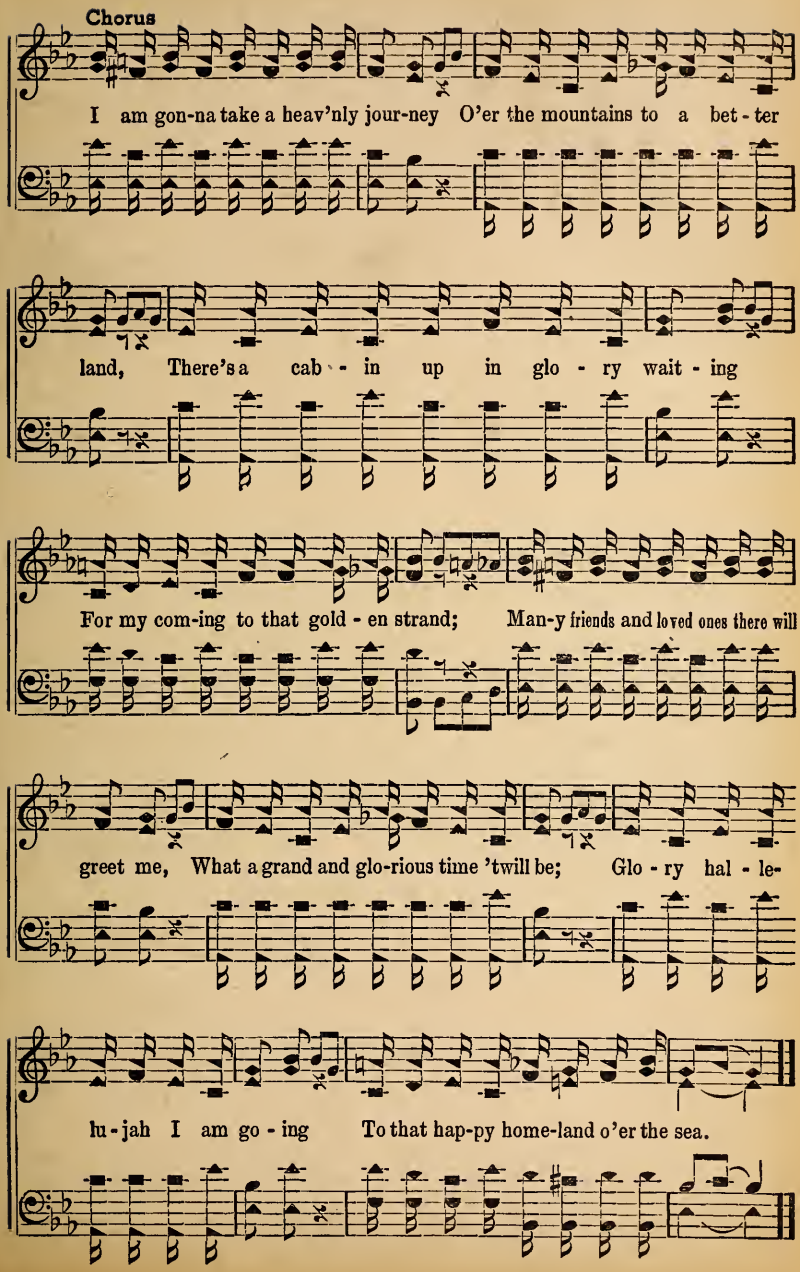

No. 117 Ev'ry Day That I Live

Copyright, 1942, by Stamps-Baxter Music & Ptg. Co.
in "Super Specials No. 5"

L. G. P. Luther G. Presley

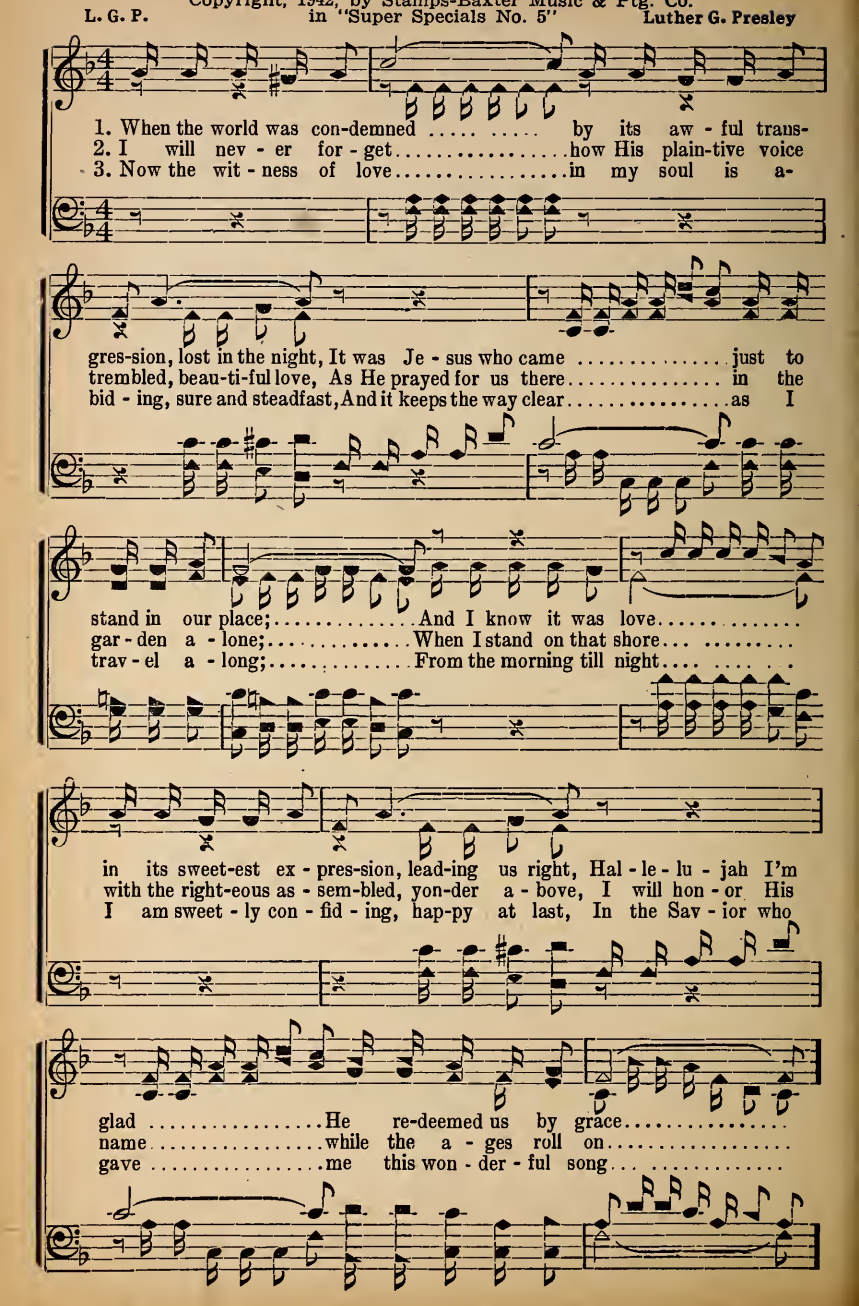

Ev'ry Day That I Live

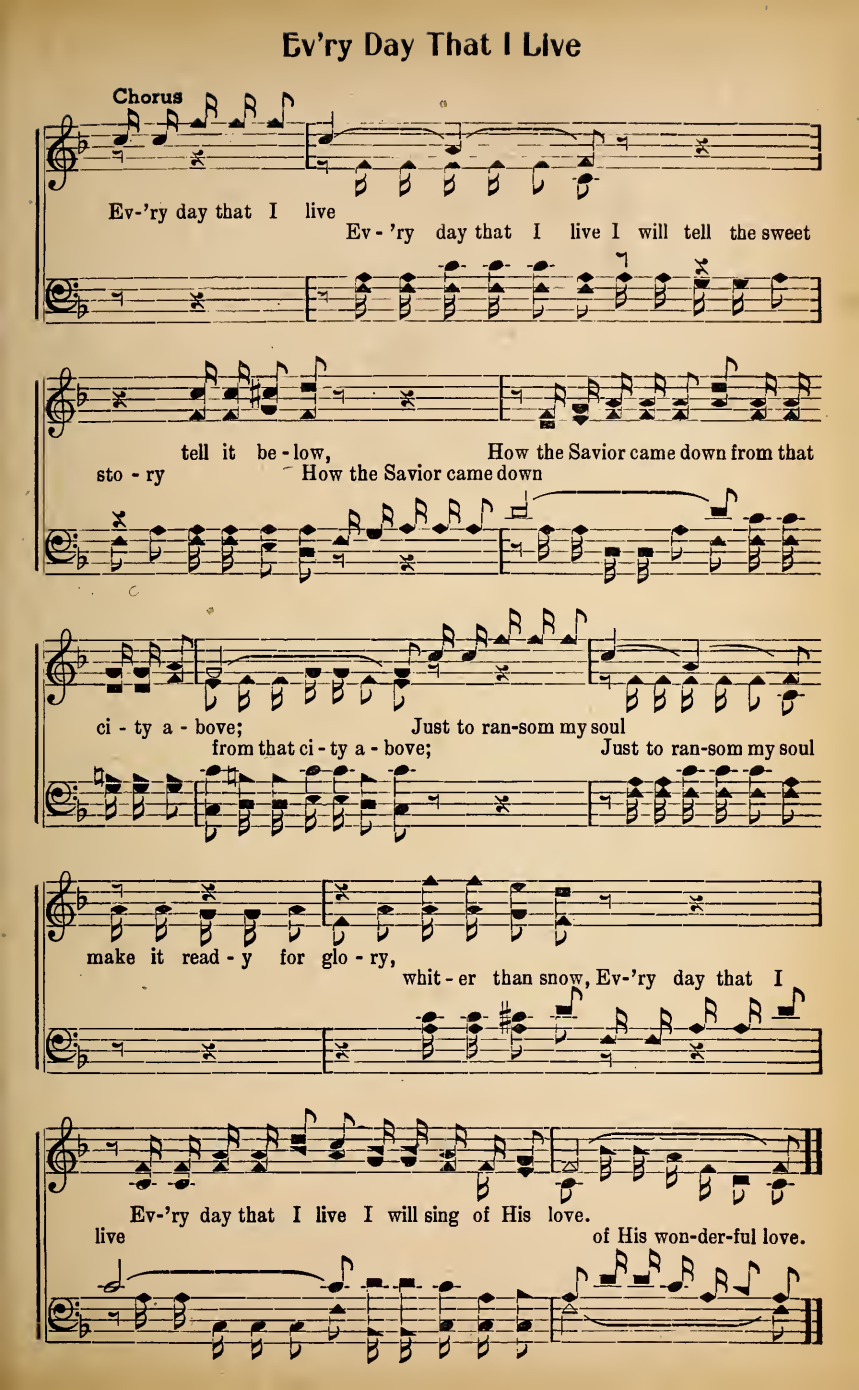

No. 118 It's a Cruel Old World

Copyright, 1942, by Stamps-Baxter Music & Ptg. Co.

W. A. McK. in "Super Specials No. 5" W. A. McKinney

1. It's a cru - el,..... cru - el,..... cru - el old world we're liv - ing
2. O the hardships,... teardrops,.... thru - out this world be cause of
3. Sa-tan's work-ing,.. gain - ing..... fil - ter - ing in and sow - ing

in, liv - ing in, Na - tions fight-ing,.... kill - ing,.... mul - ti - plied
sin, caused by sin, Self - ish rul - ers,.... steal-ing,.... steal-ing the
tares, sow - ing tares, He is sneaking,.... trick - y, ... rob - bing our

thousands of brave men, fight-ing men; O the hor-rors,....hor-rors, ...
rights of hon - est men, hon - est men; They need Je - sus, .. need Him,....
homes and nev - er cares, nev - er cares; We need cour-age, .. pow - er, ...

hor - rors that go with mod - ern war, modern war; Lord, we ask Thee,....
more than earth's sil-ver and its gold, all its gold; Fa-ther save them,....
pow - er from God who reigns a-bove, reigns a-bove; Make us hum-ble,....

help us,..... Don't let this con - flict go too far, go too far.
lead them,.... Help them the ban - ner to un - fold, to un - fold.
Fa - ther, Help us to dwell in peace and love, peace and love.

It' a Gruel Old World

Chorus

It's a cru - el old world, It's a
It's a cru - el old world, It's a cru - el old world,

cru - el old world, Sa-tan's running the show, mer-cy he will not show, But the

Lord will step in; It's a
the Lord will step in; It's a cru - el old world,

cru - el old world, It's a cru - el old world, Let us
It's a cru - el old world,

pray to Him now, to the Lord humbly bow, He the battle will win.
the bat-tle will win.

No. 119

I Am Sailing Along

Copyright, 1942, by Stamps-Baxter Music & Ptg. Co.

T. J. F. in "Super Specials No. 5" Thos. J. Farris

1. Go - ing to my home just o - ver yon - der, trust - ing in my
2. I shall an - chor in the port of glo - ry, o - ver in the
3. On - ward I am go - ing to that ci - ty where the ev - er-

Sav - ior's boundless love, I am sail - ing a - long
land of end - less day,
last - ing prais-es ring, I am sail - ing a - long,

to the glo - ry land; Press-ing o'er the foam a-
Fol - low - ing my Pi - lot,
to the glo - ry land; I can hear the joy - ous

gainst the bil-lows, driving for the port of light a - bove,
Christ the Sav-ior, I can nev - er miss the shin-ing way, I am sail-ing a-
bells of heav-en, chim-ing with the mil-lions as they sing,

I am sail-ing a - long to the glo - ry land.
long, to the glo - ry land.

I Am Sailing Along

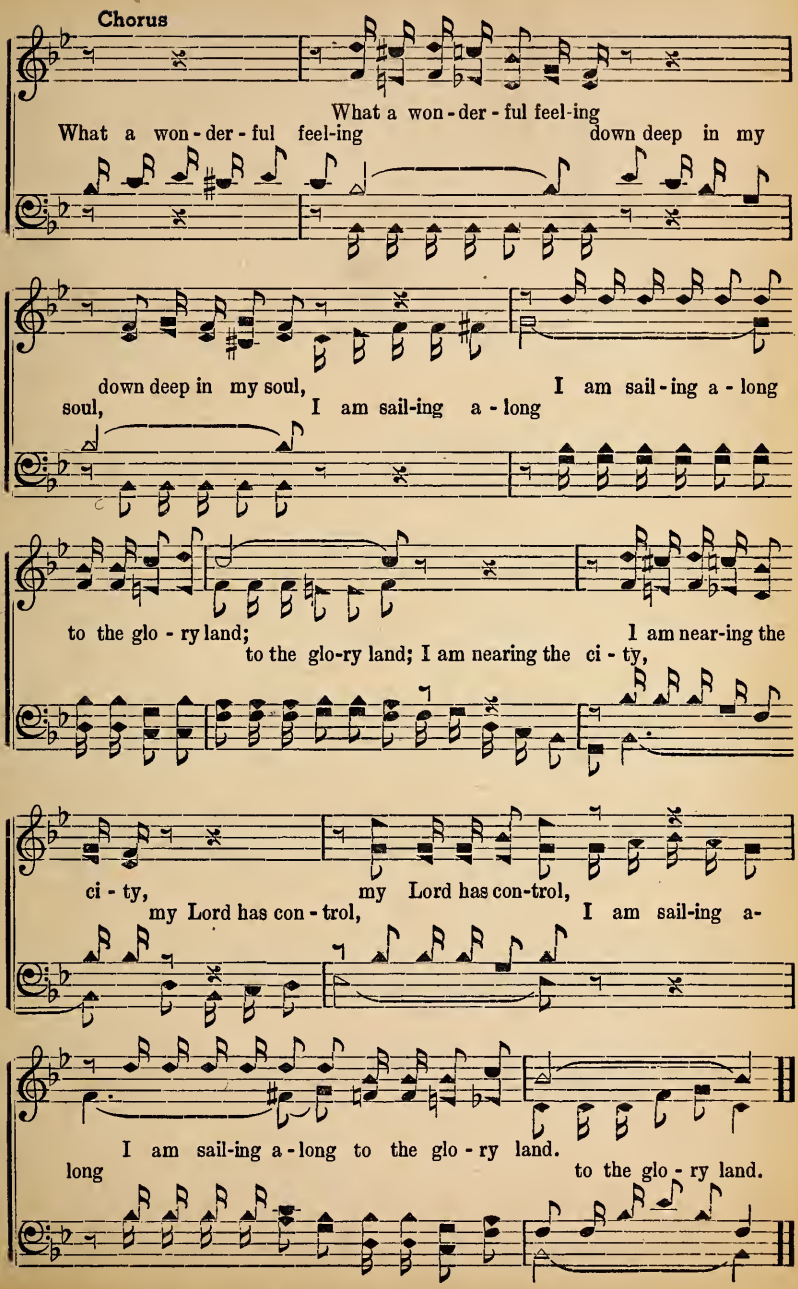

No. 120 The Sinner's Plea

Copyright, 1942, by Stamps-Baxter Music & Ptg. Co.
in "Super Specials No. 5"

J. B. C. J. B. Coats

1. Far in the depths and death nearing, No - bod-y's pray'rs I am hear - ing,
2. In Thy great book's precious pages, I read of saints and the sag - es,
3. Touch me, Thou canst, sin re-liev - ing, Heal my sick soul, no more grieving,

Now for my soul I am fear - ing, O Lord please save me now.
Lift - ed from sin thru the a - ges,
Have mer-cy my soul re - ceiv - ing, save me now.

Chorus Slow

Je - sus hear me, be thou near me,
I am lone and sad, lost the joy I had,

Lord please save my poor, lost, dy-ing soul; Sa-tan
Lord please save my dy - ing soul; Sa - tan tempts me

ev - er, leaves me nev - er, Wild - ly
sore, leaves me nev - er more, Wild the bil - lows

The Sinner's Plea

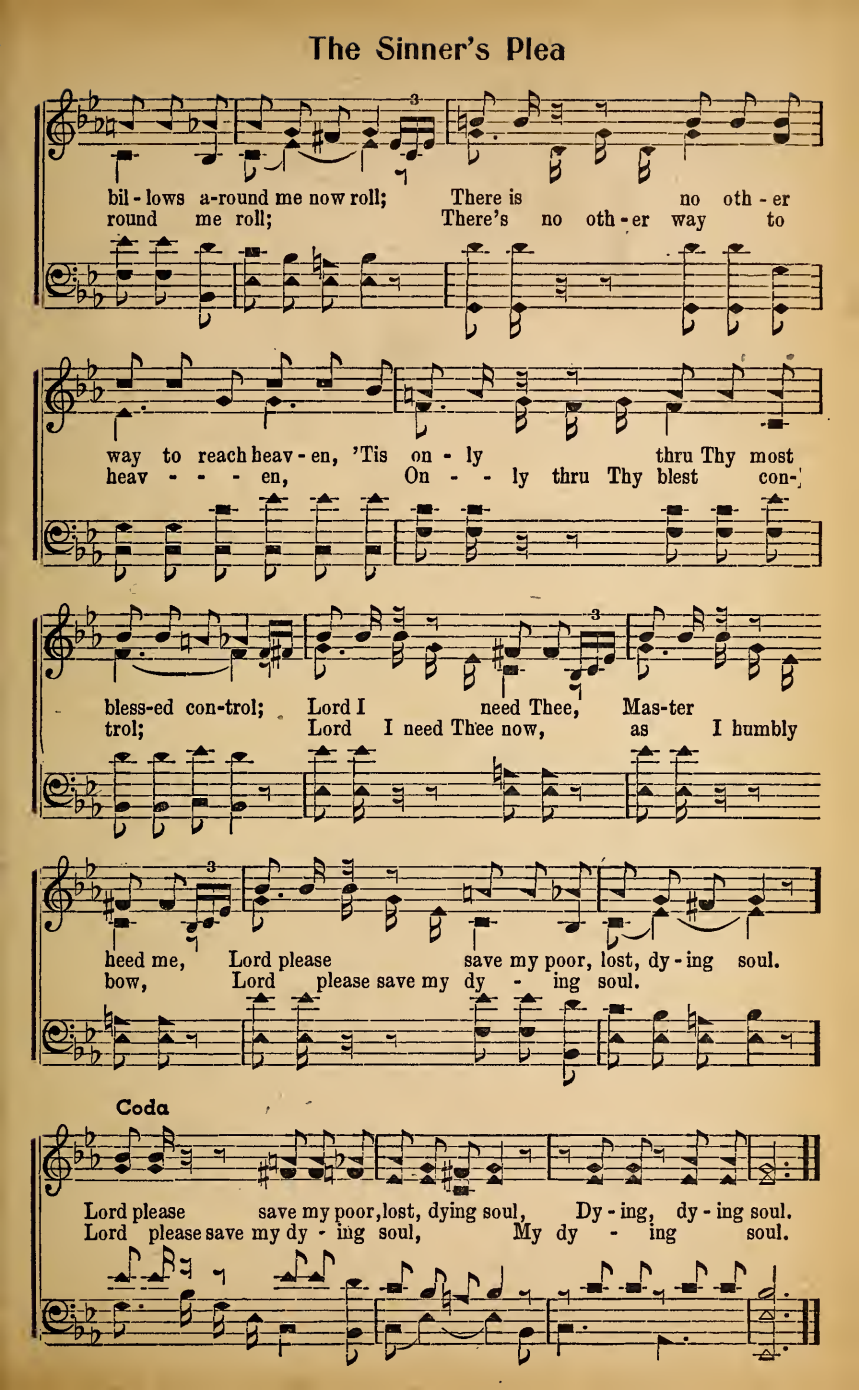

No. 121 I Must Not Fail to Go

Copyright, 1942, by Stamps-Baxter Music & Ptg. Co.

J. R. Baxter, Jr. in "Super Specials No. 5" Dwight Brock

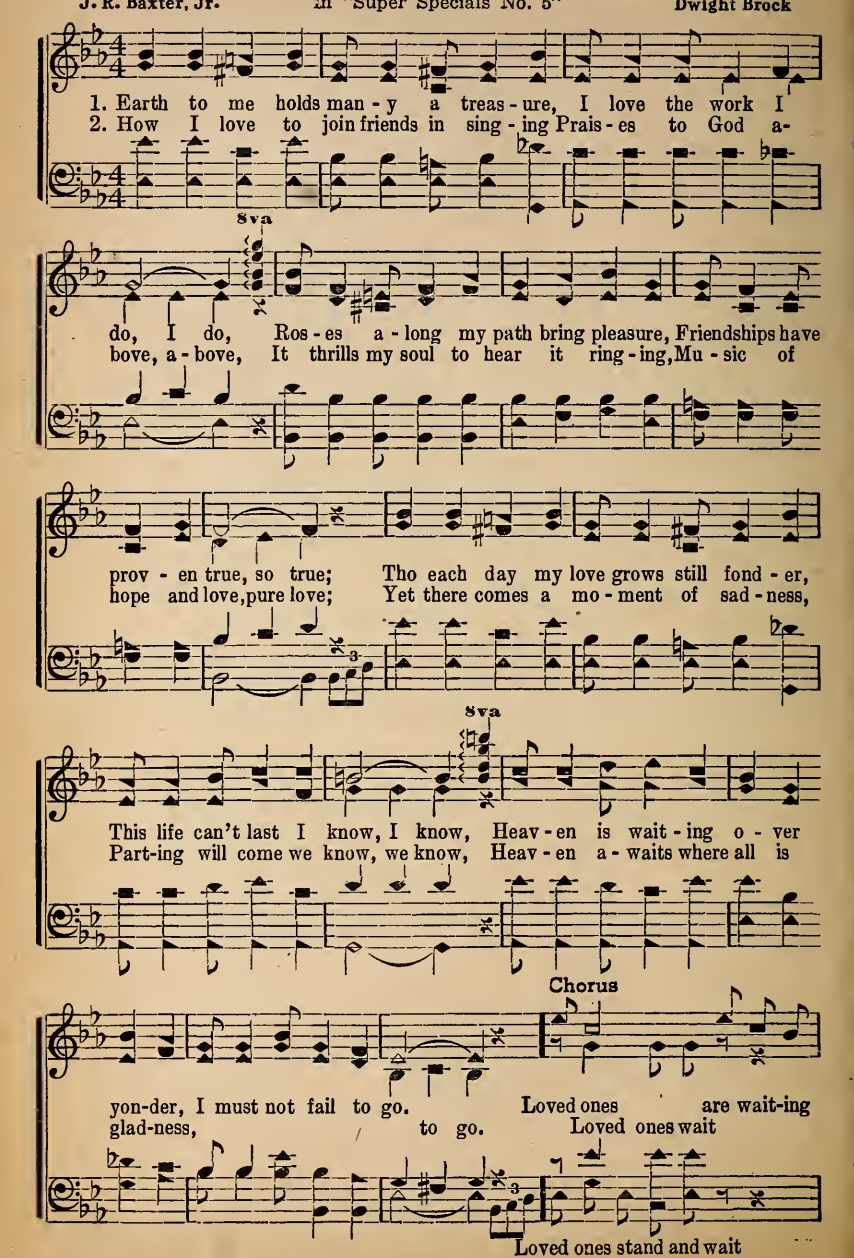

I Must Not Fail to Go

there to greet me, I must not fail to go,
there to greet me, to go,

Je - sus my bless - ed Lord will meet me,
Christ the blest Lord will meet me,

Je - sus Christ the blest

Mansions pre-pared He'll show; Sa - tan will do his
glad - ly show; Sin will do

Sa - tan here will do

8va

best to cheat me, Hid - ing sin's bonds I know,
best to cheat me, I know,

Loved ones are wait-ing there to greet me, I must not fail to go.
to go.

No. 122 I Love the Memory of my Home

Copyright, 1942, by Stamps-Baxter Music & Ptg. Co.

J. R. Baxter, Jr. in "Super Specials No. 5" Emory S. Peck

1. So oft - en I am dream-ing of days that used to be, When
2. I love to stop and pon - der the days of long a - go, With

springs of joy came streaming to bring me child - ish glee; That
play-mates dai - ly wan - der the hills and vales be - low; O

light of love still gleam-ing, in fan - cy I can see, And to-
how my heart grows fond - er of friends I used to know,

day I still love the mem - 'ry of my hap - py home.
of my home,

Chorus

O I love the mem-o - ry of my home,
I love..... of my home, The hills and

I Love the Memory of my Home

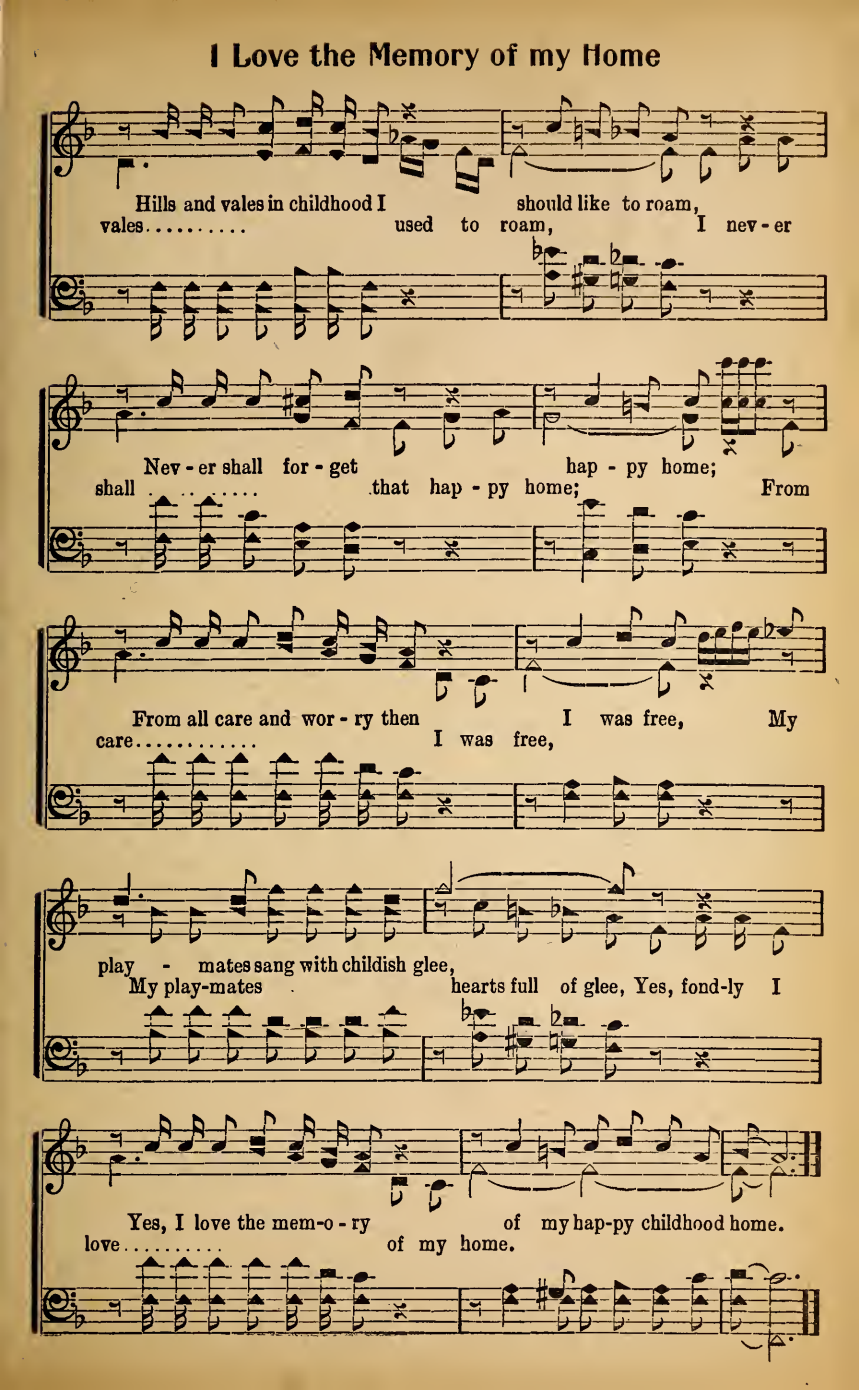

No. 123 I Need the Love of my Lord

Copyright, 1942, by Stamps-Baxter Music & Ptg. Co.

W. E. H. in "Super Specials No. 5" Walter E. Howell

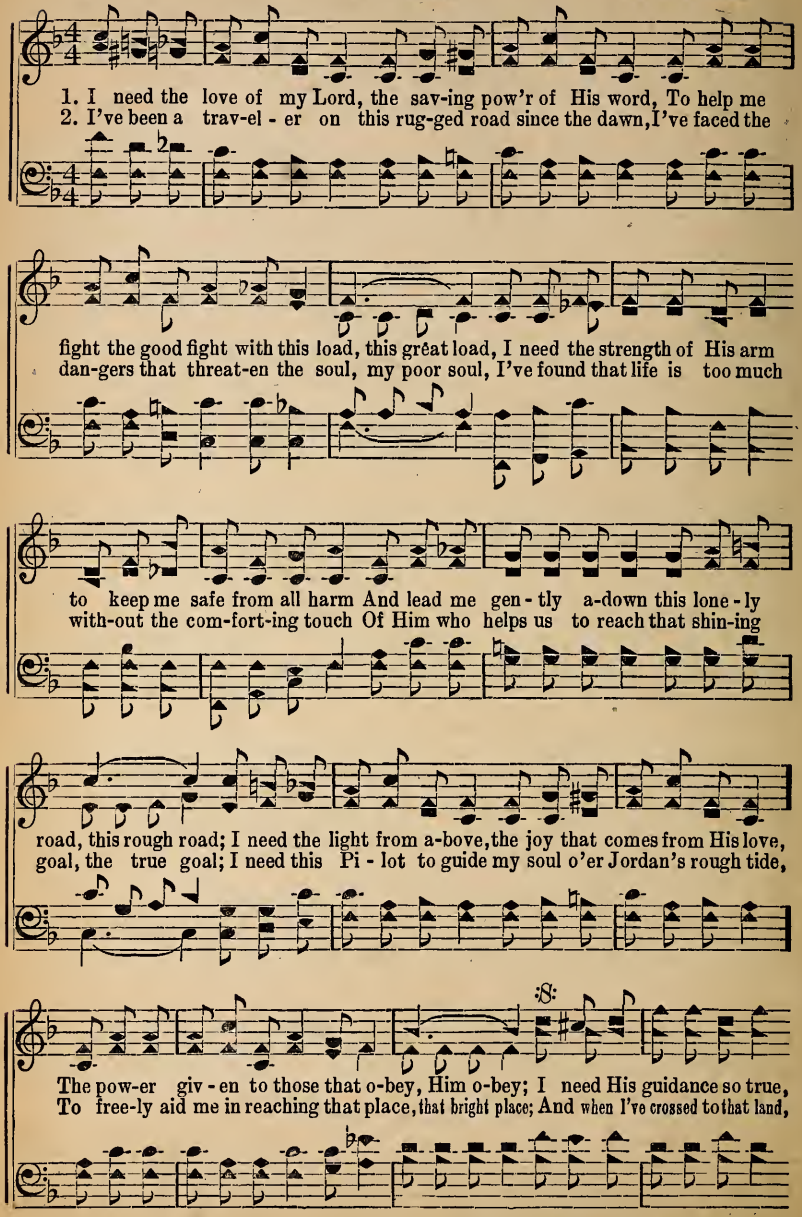

D.S.—And when I come to the end

I Need the Love of my Lord

Fine

in ev-'ry thing that I do, From morning's sunrise till close of the day, of each day.
and see His beck-on-ing hand, I'll glad-ly en-ter that home thru His grace, thru His grace.

I want this heav-en-ly friend To greet me yonder inside the bright gate, the bright gate.

Chorus

Need love true, Dove, Keep down
I need the marvelous love of heaven's wonderful Dove To guide and keep me a-down

way, this rough way, Touch hand, strength stand,
this sin-ful way, I need the touch of His hand to give me courage to stand

Dark meet day, each dark day; Love guide
The tri - als dark that I meet each passing day; I need His spir-it to guide

D.S.

each tide, Waves dark for me now wait,
my bark thru ev'ry rough tide, Thru billows, rolling and dark, that surely wait,

No. 124 Bells of Mercy are Ringing

Copyright, 1942, by Stamps-Baxter Music & Ptg. Co.

B. B. Edmiaston in "Super Specials No. 5" Homer F. Morris

1. Bells of God's mer-cy are ring-ing to-day, call-ing us from sin's de-
2. Deep in the heart of the Fa-ther a-bove mer-cy re-pos-es with
3. Lift up your heads, O ye e-ter-nal gates; might-y in bat-tle, the

struc-tion a-way, Ten-der-ly, plead-ing-ly peal-ing to na-tions and
in-fi-nite love, O how we grieve Him who gave us the earth with the
Sav-ior now waits, Mer-cy's sweet bells are still ring-ing and call-ing, Re-

men the sweet mes-sage of love, peace and love; O-ver the thun-der-ing
fab-u-lous rich-es there-in, wealth there-in; God gave us pow'r to sub-
pent and re-turn to the Lord, Christ the Lord; Let us re-nounce our de-

tu-mult of wrong comes the sweet music of mercy's glad song, While the bright
due the whole world, o-ver us heav-en's bright banner unfurled; We have de-
cep-tion and sin, o-pen the door and the King will come in, Fill-ing our

an-gels look down in com-pas-sion from portals of glo-ry a-bove, far a-bove.
spoiled its fair beau-ty and wast-ed its wealth in depravement and sin, awful sin.
world with His won-der-ful peace and prosper-i-ty built on God's word, holy word.

Bells of Mercy are Ringing

Chorus

God's mer-cies now ring-ing, to wan-d'rers
Bells of God's mer-cy are ring - ing to - day, call-ing the wan - der-er

Bells of peace, ring-ing, now call to

they're call-ing, O - ver the tu-mult of death and of sor-row that
back to love's way,

love's way, e-ven

cov-ers the world with black night; Still ringing from
shadows of night; Still they are ringing from heaven a-

Still ring, grace

heav - en, the mes-sage of mer - cy, Call-ing the
bove, peal-ing out mes-sag-es filled with God's love,

prove, and they peal out God's love, they are

na-tions to turn from sin's darkness and en-ter the kingdom of light.
mer-cy and light.

No. 125 Go Right Out

SPIRITUAL

Copyright, 1942, by Stamps-Baxter Music & Ptg. Co.

A. E. B. in "Super Specials No. 5" Albert E. Brumley

1. Some-bod - y ought to go and work for Je - sus, So man - y souls are
2. Go out and lead the wan-d'ring ones to Je - sus, Go out and do your
3. Some-bod - y ought to tell the won-drous sto - ry, How Je - sus died for

lost in sin; Some-bod - y ought to tell them of sal - va - tion,
best to win; Don't stand a-round and let them i - dly wan - der,
fall - en men; Some-bod - y ought to vol - un - teer for Je - sus,

Ought to bring them in.
Some-bod - y ought to go right out and help to

Chorus

Ought to bring them in,
Some-bod - y ought to go right out and help to Some-bod-y

Tell a world in sin
ought to preach sal - va - tion to a Go preach it,

Go Right Out

Broth - - er, you can win,
there is not a doubt a - bout it, And if you

Now's the time to be - gin;
ain't al - read - y done it now's the Go out and

Preach it far and wide, God
preach the word of Je - sus, preach it Don't ev - er be a "doubting

will be your guide Be a
Thomas," God will And you can you can be a pi - lot and a

bless-ing to men, Bring the wan-d'rers in.
So brother, go right out and help to bring the

No. 126 Gonna Rise Up and Make Heaven my Home

SPIRITUAL

Copyright, 1942, by Stamps-Baxter Music & Ptg. Co.

J. R. Baxter, Jr., sug. E. W. in "Super Specials No. 5" Eugene Wright

1. When the trump shall sound on that great morning, what a hap-py ju - bi lee, I'm gon-na rise up
2. When we see the King to earth re-turn - ing, saints shall meet Him in the air, I'm gon-na rise up
3. When the dead shall rise to meet the Mas-ter, it will be the crown-ing day, I'm gon-na rise up and make heav-en my home; hal - le - lu jah;

and make heaven my home;

I shall have a crown my home;

For that bless-ed time my brow a - dorn-ing, when the Sav - ior's face I see,

How with love for Him my heart is yearn-ing and I hope to see you there,

heart beats fast - er all a - long the pil - grim way, I'm gon - na rise up

I'm gon-na rise up and make heav-en my home.

and make heaven my home.

Gonna Rise Up and Make Heaven my Home

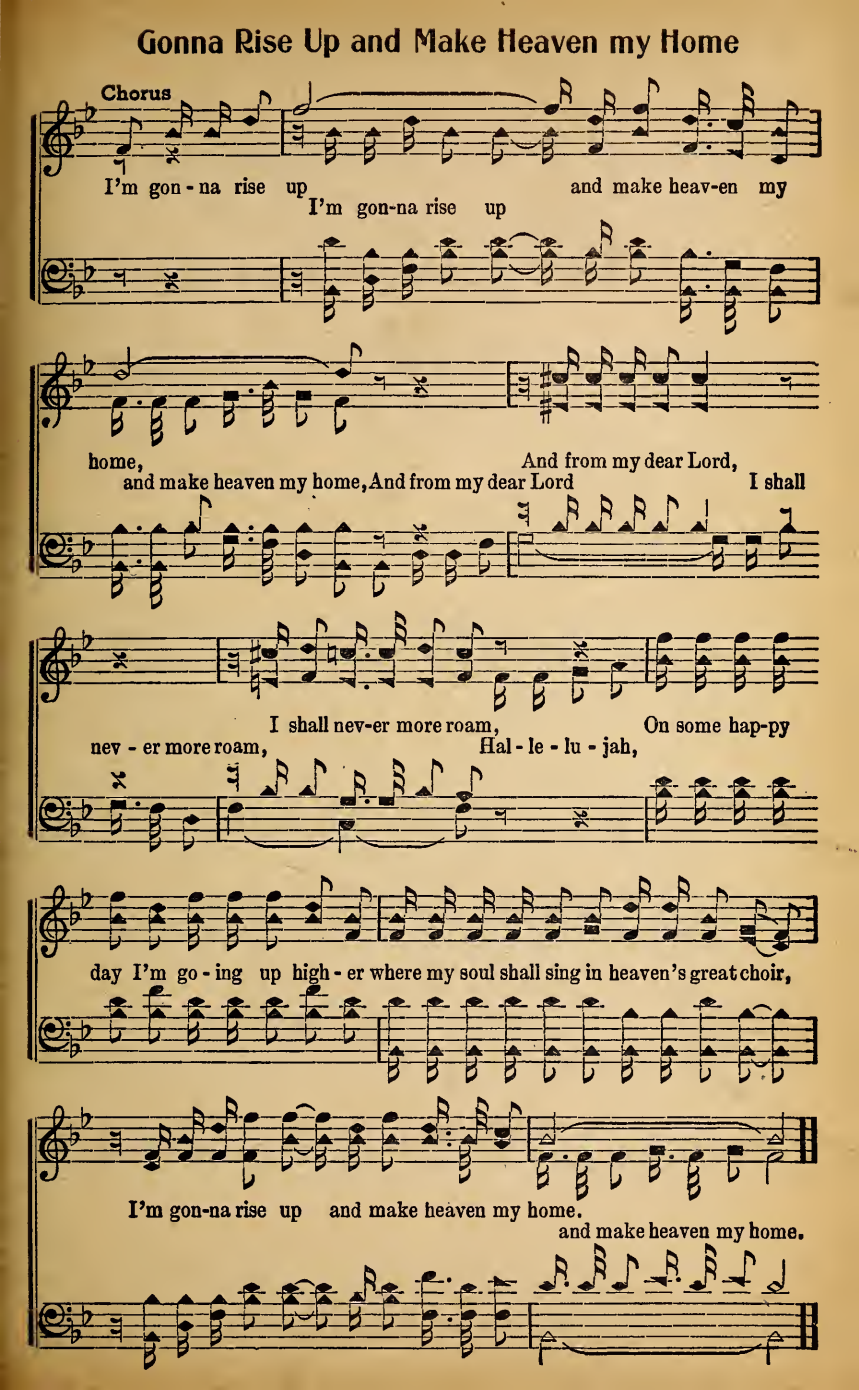

No. 127 Rank Strangers to Me

Copyright, 1942, by Stamps-Baxter Music & Ptg. Co.

A. E. B. in "Super Specials No. 5" Albert E. Brumley

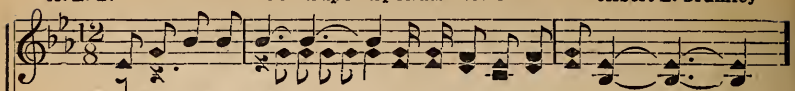

1. I wan-dered a-gain..... to my home in the mountains,.....
2. I searched ev-'ry face ..... for a sign of a loved one,.....
3. "They all moved a-way," ... said the voice of a stranger,.....

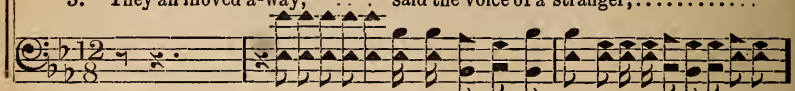

Where in youth's early dawn..... I was hap-py and free, ...
And I asked ev-'ry one.....where the old folks could be,.....
"To a beau-ti-ful home..... by the bright crys-tal sea," .....

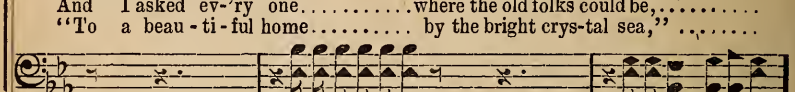

I looked for my friends..... but I nev-er could find them, ...
I went down the road..... to in-quire of some neighbors, ...
Some beau-ti-ful day..... I will meet them in heav-en,.....

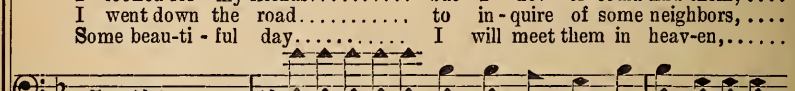

.... I found they were all..... rank strangers to
..... But found they were, too,..... rank strangers to
..... Where no one will be..... a stranger to

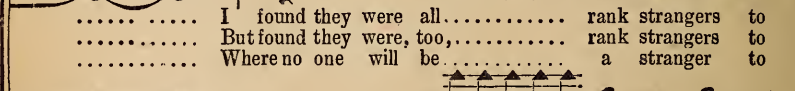

Chorus

me..... Ev-'ry-bod-y I met
me.....
me..... Ev-'ry-bod-y I

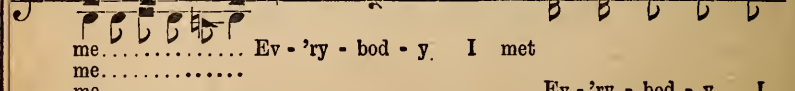

Rank Strangers to Me

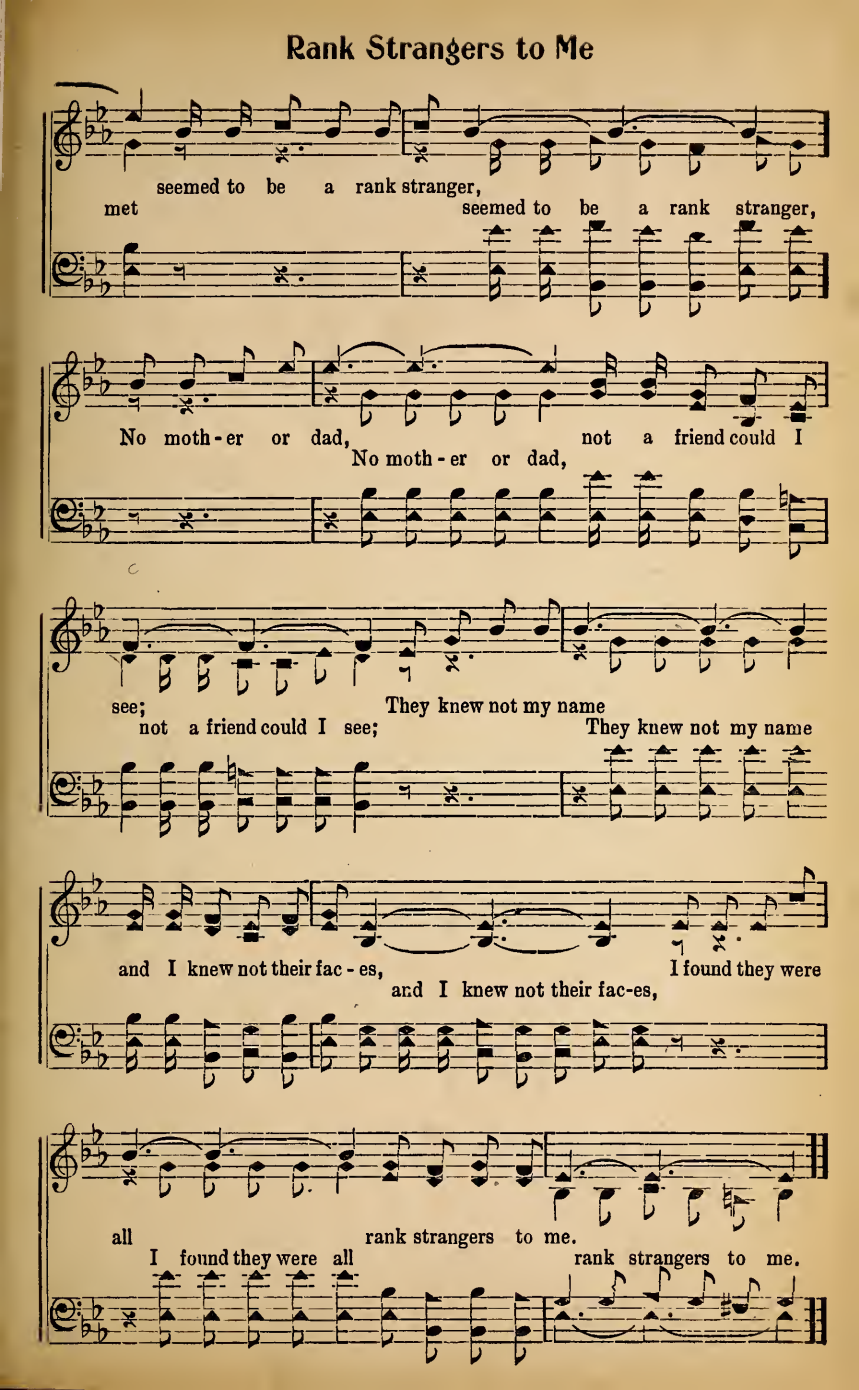

No. 128 Lights In the Dark

Copyright, 1942, by Stamps-Baxter Music & Ptg. Co.

B. B. Edmiaston Sug. M. W. E. in "Super Specials No. 5" Marion W. Easterling

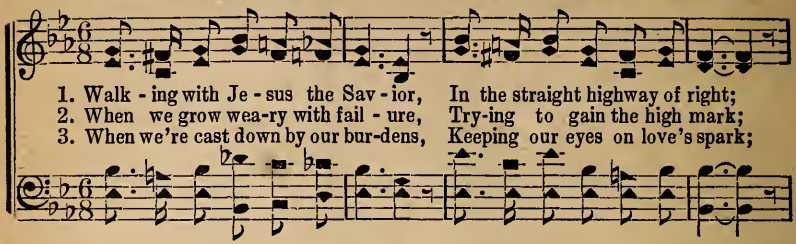

1. Walk - ing with Je - sus the Sav - ior, In the straight highway of right;
2. When we grow wea-ry with fail - ure, Try-ing to gain the high mark;
3. When we're cast down by our bur-dens, Keeping our eyes on love's spark;

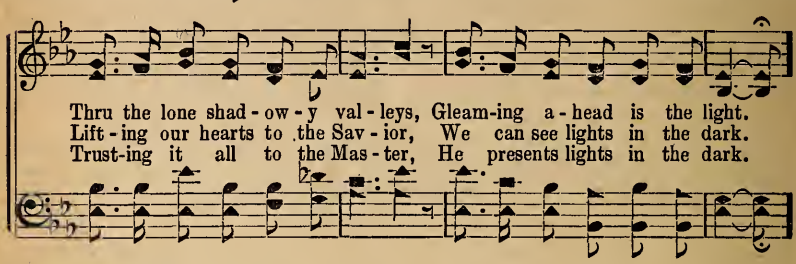

Thru the lone shad - ow - y val - leys, Gleam-ing a - head is the light.
Lift - ing our hearts to the Sav - ior, We can see lights in the dark.
Trust-ing it all to the Mas - ter, He presents lights in the dark.

Chorus

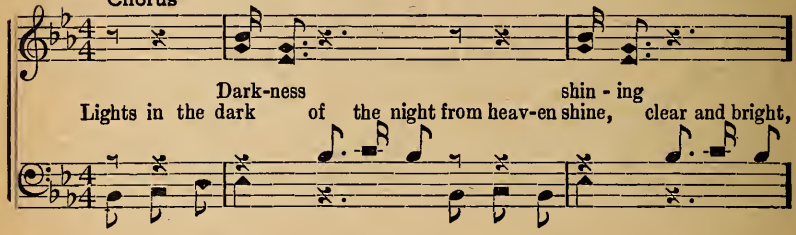

Dark-ness shin - ing
Lights in the dark of the night from heav-en shine, clear and bright,

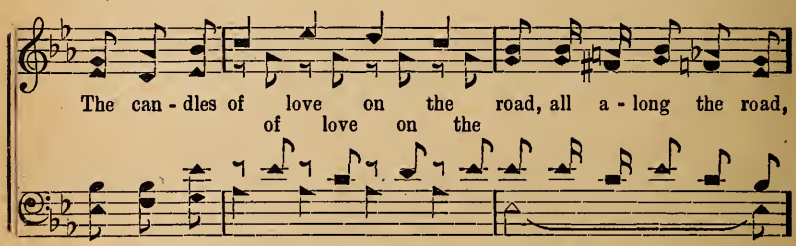

The can - dles of love on the road, all a - long the road,
of love on the

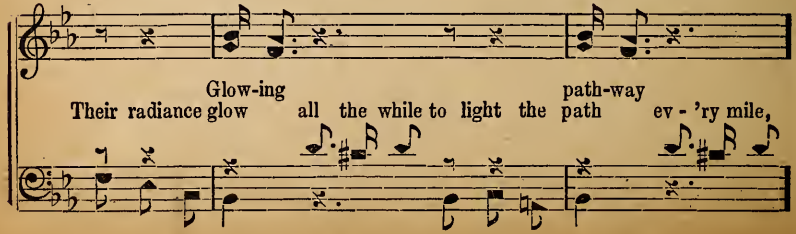

Glow-ing path-way
Their radiance glow all the while to light the path ev - 'ry mile,

Lights In the Dark

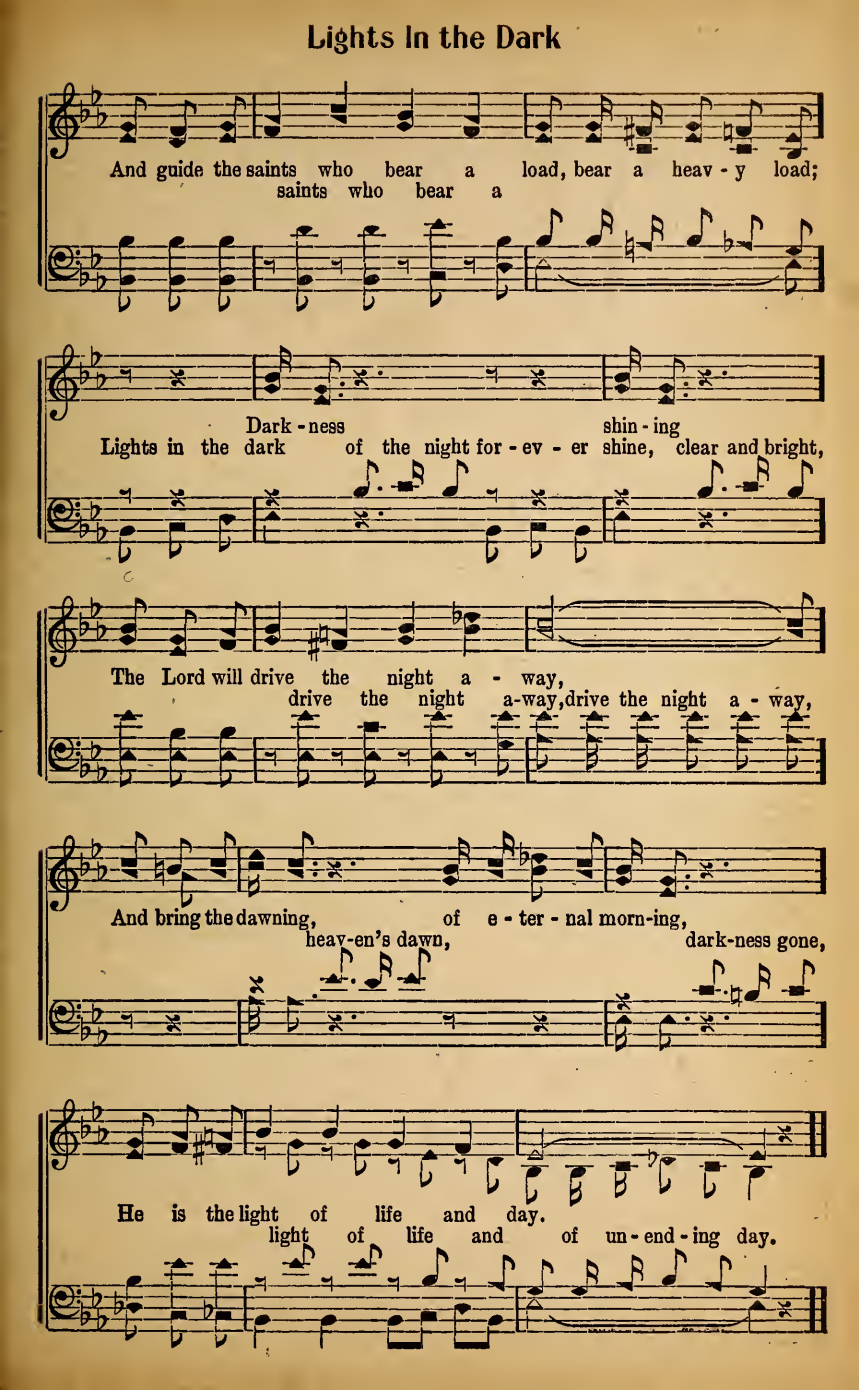

No. 129 O Lord I've Gotta Know

SPIRITUAL

Copyright, 1942, by Stamps-Baxter Music & Ptg. Co.

Mrs. C. C. Y. in "Super Specials No. 5" Mrs. C. C. Yarbrough

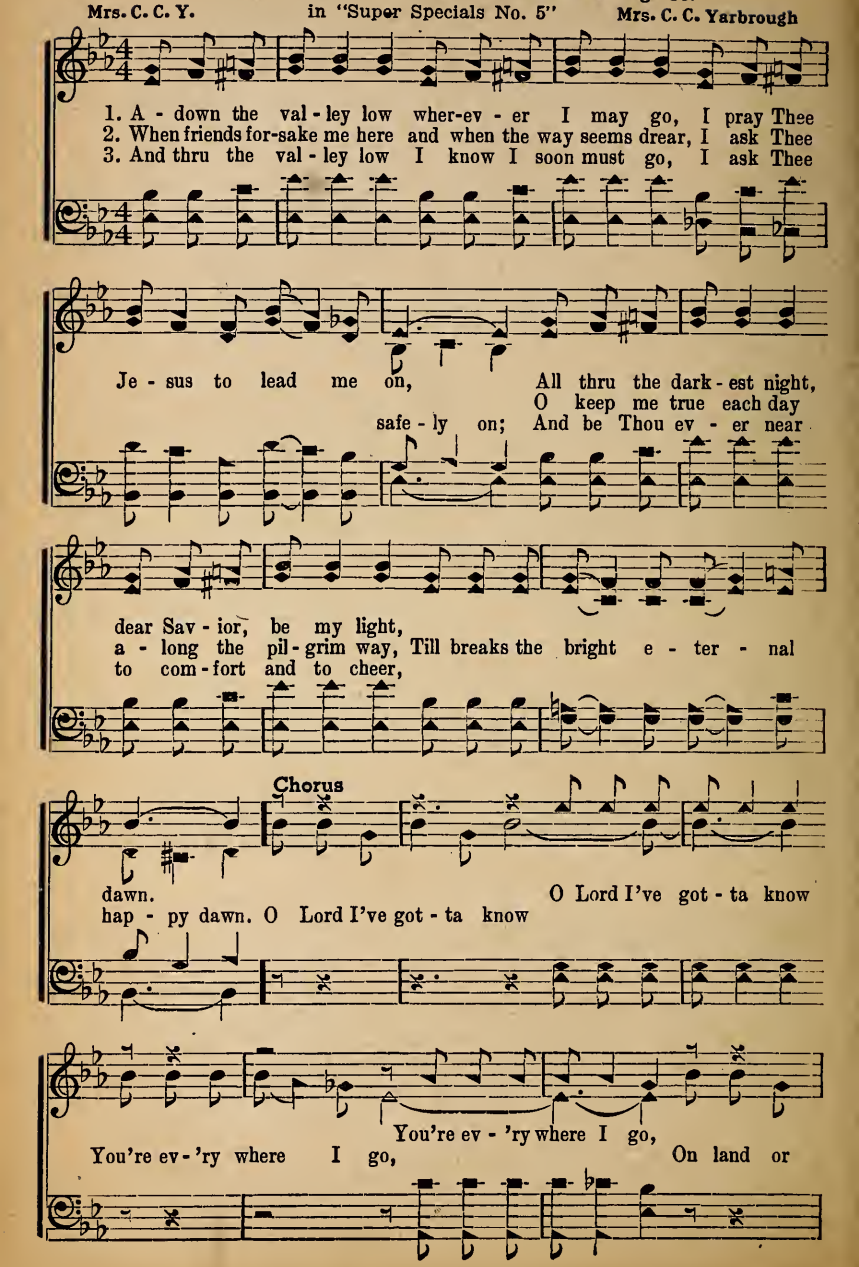

O Lord I've Gotta Know

On land or on the foam, Wher-ev-er
on the foam, Wher-ev - er I may roam;

I may roam; And thru the lonesome vale
And thru the lonesome vale All oth - er

All oth-er friends will fail, O Lord I've
friends will fail, O Lord I've got-ta know

got - ta know You're ev- 'ry where I go.
You're ev - 'ry where I go.

Coda

I've got - ta know You're ev-'ry where I go.
O Lord I've got - ta know.....

No. 130 The Sun Will Shine Again

Copyright, 1942, by Stamps-Baxter Music & Ptg. Co.

Luther G. Presley in "Super Specials No. 5" Herbert Craft

1. Dear pil-grim as you trav - el on life's jour - ney, Dark shad-ows oft - en
2. Some-bod-y knows each time your heart is bro - ken, He knows the dan-gers
3. When days of sor - row cast their som-ber man - tle, It seems your friends have

will ob-struct your view, But if your trust is ful - ly placed in Je - sus,
you are pass - ing thru, When on the waves your ship is sad - ly toss - ing,
all for-sak - en you, Re - mem-ber how the Sav-ior in the gar - den

Re-mem-ber He will al-ways care for you; The clouds will soon re-
This Mas-ter of the o - cean cares for you; Re - mem-ber we must
A - lone in sor - row seemed for-sak - en, too; He knows each time that

flect the rain-bow shin - ing, And then you will have joy you can't ex - plain,
have our joy and sor - row, Con-sid - er Him, the Lamb for sin-ners slain,
you are fac - ing dan - ger, The pray'rs you send to Him are not in vain,

Tho skies are drear some one is near who loves you, Do not re-pine the sun will

The Sun Will Shine Again

Chorus

shine a - gain. Sil - ver light shin-ing bright
The sil - ver lin - ing of love is shin-ing, Up - on the

On the clouds, dim your view, Grief to-day,
dark clouds that dim your view, Tho you have sor-row, per-haps to-

trust and pray, Heaven's light will soon break thru; Must have care,
mor-row, The gold-en light will break thru; We must have loss-es and

cross-es bear, Mur-mur not or complain
bear our cross-es, Why should we mur-mur or oft com-plain? Just look a-

Look a - bove, trust His love Soon the sun will shine a-gain.
bove you, trust God to love you, The sun will soon shine a - gain.

No. 131 We'll Stand By the Red, White and Blue

Copyright, 1942, by Stamps-Baxter Music & Ptg. Co.
in "Super Specials No. 5"

A. E. B. Albert E. Brumley

1. We love the Red, White and Blue, We love the things that it stands for, Long may it live free-dom to give To a na - tion so
2. Cheer for the Red, White and Blue, Cheer for the pride of our na - tion, Cheer for the Stars, cheer for the Stripes, Be read - y to
3. Pray for the Red, White and Blue, Pray for our God to pro- tect it, Pray for the Red, pray for the White And pray for its

brave and true; It is the em-blem of love, It is the
dare and do; It is our faith and our hope, May it pro-
az - ure hue; Pray that it nev - er shall fall, Hon - or, o-

ban - ner of free - dom And ev - ry day, let come what may,
tect all cre - a - tion Ev - er - y hour, led by God's pow'r, We will
bey and re - spect it, Keep it un-furled, tell all the world,

Chorus

stand by the Red, White and Blue. Stand by the
We will stand by the Red, White and

We'll Stand By the Red, White and Blue

Red, White and Blue, Bat - tles for free-dom are thru,
Blue, Till the bat-tles for free-dom are thru,

Fight in our style,
We will fight all the while in the real A - mer - i - can style For the

Flag that we love so true; Pray for "Old Glo - ry" to wave
flag that we love so true; Let us pray for "Old Glory" to wave

More o'er the free and the brave, Let it
Ev - er more o'er the free and the brave, Keep it wav-ing so high,

fly high Stand by the Red, White and Blue.
let it ev - er fly And we will stand by the Red, White and Blue.

No. 132 Going Over Home

Copyright, 1942, by Stamps-Baxter Music & Ptg. Co.
in "Super Specials No. 5"

G. T. S. G. T. Speer

1. The Lord....has been so good to me, He saved... and set my spir - it
2. With all.....the mil-lions I shall sing glad praise - es to my Lord and

free, No more in sin I'll roam, no more in sin to roam; He's
King, My will He doth con - trol, my will He doth con - trol; O

gone.....my man - sion to pre-pare and I ..... shall meet Him o - ver
won't....you come and go a - long and sing... with me the vic - t'ry

there, For I am go - ing home, for I am go - ing home.
song, While end - less a - ges roll, while end - less a - ges roll.

Chorus

Go - ing o - ver home, go - ing o - ver no more to roam, To
Go - - ing home

I'm go - - ing home no more to roam, To

Going Over Home

join the song of praise with the prophets of old walk streets gold;
sing with saints we'll the of

sing with saints of old;

Have a ju - bi - lee, hap-py ju - bi - lee, glad and free While
Hap - py, hap - py,

We'll have a hap - - py ju - bi - lee While

end-less a - ges roll, end-less a - ges shall roll, while end-less a-ges roll.

end - - less a - - ges roll.

Coda

{ I'm go-ing home, I'm go - ing home, I'm go-ing home to die no more; }
{ To die no more, to die no more, I'm go-ing home to die no more. }

No. 133 I'll Shout Hallelu

Copyright, 1942, by Stamps-Baxter Music & Ptg. Co.
in "Super Specials No. 5"

S. J. F. Sue Jeane Ford

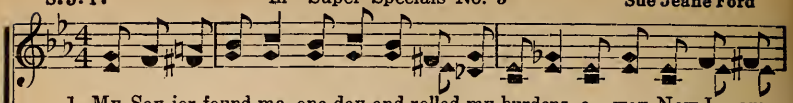

1. My Sav-ior found me one day and rolled my burdens a - way, Now I am
2. I'm gon-na shout and I'll sing and praise my won-der-ful King, When I have
3. It will not be ver - y long till I shall join heav-en's song, And near the

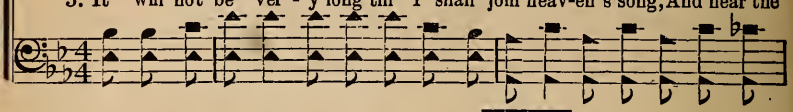

hap - py, re - joic - ing in His love; He cleansed me
en - tered the prom-ised glo - ry land; There I shall
great throne see Je - sus face to face; While end - less

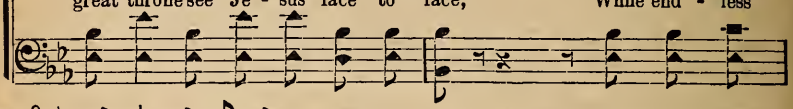

from guilt and sin and gave me sweet peace with-in, And show the bright road to
see all my friends, when this short journey here ends, And share the joys our dear
a - ges roll on, with pain and sor-row all gone, I'll dwell with Him in that

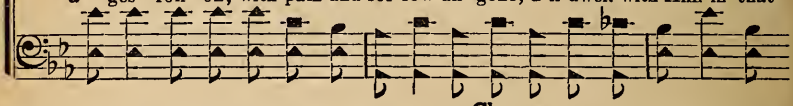

Chorus

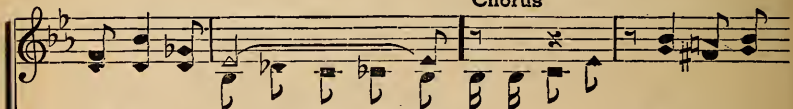

heav-en a - bove, that home a - bove. Hal - le - lu!
Sav-ior has planned, our Sav - ior planned.
hap - py home place, that hap - py place. I'll be hap - py, shout

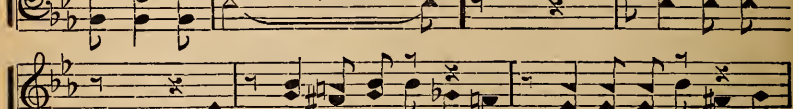

prais-es new, Died for me,
with the an - gels sing To Je - sus, who from bond-age

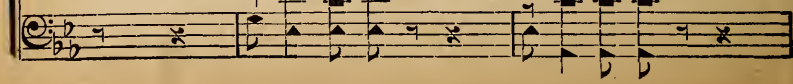

I'll Shout Hallelu

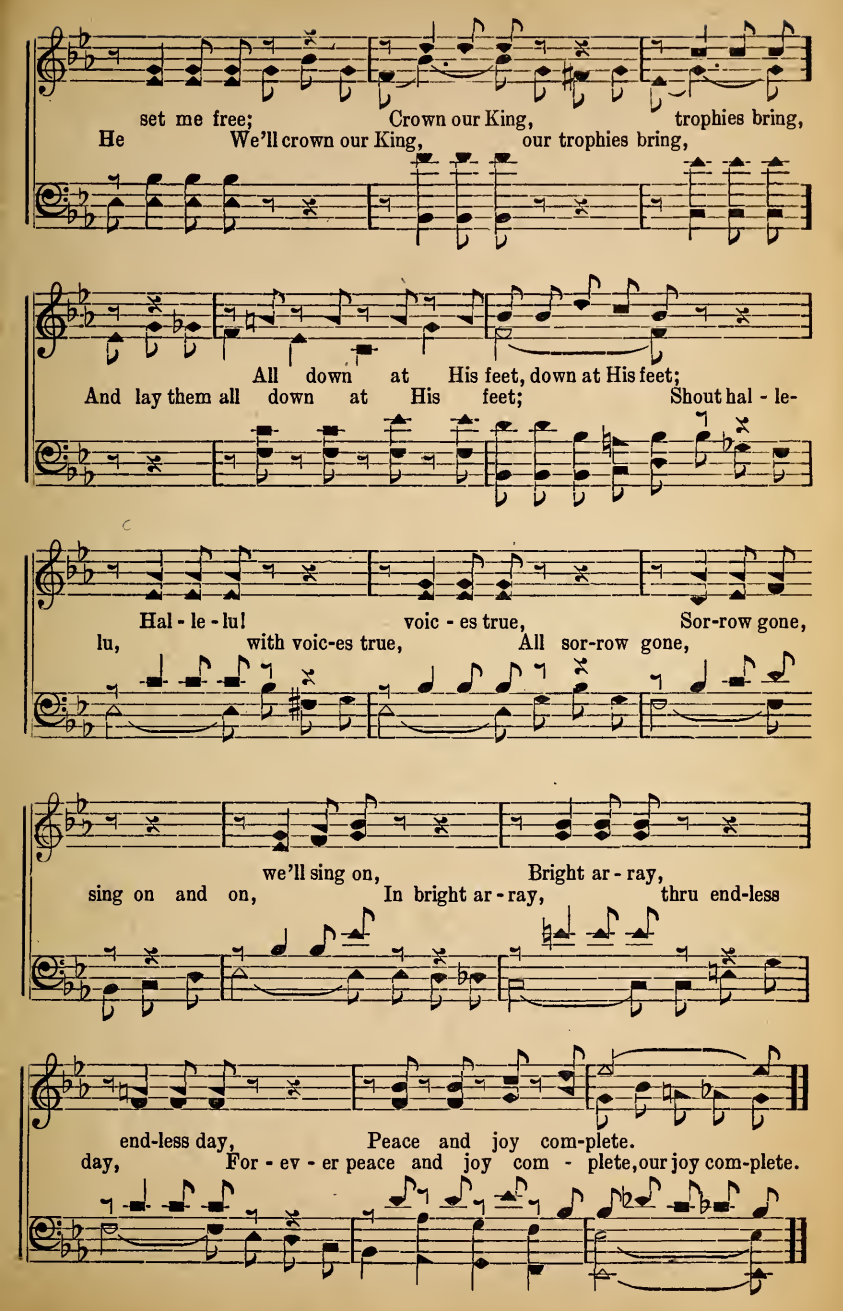

No. 134 I See the Rainbow Shining

Copyright, 1942, by Stamps-Baxter Music & Ptg. Co.

B. B. Edmiaston in "Super Specials No. 5" Eugene Wright

1. I have a precious Friend who's leading me on, In ev - 'ry test and tri - al I share His love; When clouds come rolling o'er and sun-light is gone,
2. When fondest hopes are crushed and treasures depart, When friends deceive and for - tune pass - es me by, I go to Je - sus and He comforts my heart,
3. No mat - ter what my loss-es, trou-bles or cares, This Friend will help me and will un - der-stand why; He's al-ways near me, ev - 'ry burden He shares,

Chorus

He shows to me the rainbow shin-ing a - bove.
Shows me the rainbow shining up in the sky. I see the rain-bow shining
Shows me the rainbow shining up in the sky.

Up in the sky, Promise e - ter-nal that the storms will pass by;
When un-der heav-y sor-row
My heart is bowed, I see the rainbow shining right thru the cloud.

INDEX

(Super Specials No. 5)

A Beautiful Home 4
A Wonderful Savior is He 62
A Wonderful Time in Glory 14
Across the River 67
All My Troubles Will Be Over 9
An Unseen Hand 45

Bells of Mercy are Ringing 124
Better Get Ready 26
Better Get to Praying 47
Blue Heaven 35
Bread On the Waters 19
Brighter, Lighter 44

Coming Home to Thee 18
Christmas Song 85

Deeper, Deeper, Deeper 68
Dipped in the River of Love 42
Dixie Land's the Place for Me 115
Do You Help Others? 00
Do You Know? 79
Do Your Part 87
Don't Let Old Satan In 48
Dreaming Of the White City 100
Drifting Away 13

Echoes From the Valley 74
Ev'ry Day That I Live 117

Follow Me 39
For the Boys in the Service 22
Forgive 40

Get In Tune with Heaven Now 70
Go Right Out 125
God is Love 91
God's Rainbow In the Sky 2
Going Over Home 132
Going to Glory 55
Gonna Rise Up and Make Heaven 126

Hallelujah, Praise God Today 12
Happy On the Pilgrim Way 53
He Paid the Debt 65
He Will Send An Angel With You 108
He's My Lord 52
He's Singing Up There 82
Hear Him Today 25
Help Me Make Ready to Go 50

I am Going O'er 72
I Am Going to that Land 8
I Am Going Up to Heaven 10
I Am Gonna Take a Journey 116
I am Moving On 46
I Am Sailing Along 119
I Have a Home Across the River 114
I Have Pitched My Tent by the 38
I Love the Memory of my Home 122
I Must Not Fail to Go 121
I Need the Love of my Lord 123
I See the Rainbow Shining 134
I'll Be Gone 1
I'll Shout Hallelu 133
I'll Soon Take a Trip 6
I'm Gonna Rise and Shine 111
I'm Nearing my Home 63
I'm Not Ashamed 80
I'm On the Glory Way 75
I'm Shouting Hallelujah 96
I'm Glad He Set Me Free 61
I'm Stepping Along 7
It Reminds Me 99
It's a Cruel Old World 118
I've Just a Little While 92
I've Purposed in my Heart 37

Jesus Is Calling 23
Jesus is Waiting for Me 49
Jesus Needs Your Best 32
Jesus Walks with Me 94
Jesus Will Carry You Thru 3
Just a Veil Between 17
Just Sing a Song 33

Keep On Giving Out the Story 104
Keep the Home Fires Burning 41

Let Me be One with Thee 101
Let Me Hear Again the Story 24
Life's Journey 31
Lights In the Dark 128
Living in Glory 88
Lonesome Valley 64
Look for Tomorrow 43
Lost Forever 27
Lost In the Darkness 51
Love That is Perfect 60
Love's Flowers Bloom 102
Love's Sweet Old Song 112

Mem'ries of Loved Ones 77
My Prayer 83

O Holy Star 30
O Lord I've Gotta Know 129
O My Lord What Shall I Do? 73
O Praise His Name He Lifted Me 34
O Praise the Love 21

Press Along to Victory 54
Promised Land 89

Rank Strangers to Me 127

Sails of Sunset 98
Send a Band of Angels for Me 109
Sowing Day by Day 95
Star of Hope Shine On 107
Sunrise Is Coming 5

Take Care of Me 93
That Tumbled-Down Cabin of Mine 110
The Bridegroom Is Coming 56
The Cleansing Blood 76
The Darkest Day 59
The Harvest of the Lord 90
The Lord Is His Name 57
The Narrow Way 97
The Old Gospel Ship 1-A
The Sinner's Plea 120
The Star of Hope 106
The Story of the Cross 105
The Sun Will Shine Again 130
The Sweetest Gift 11
There Is No Friend Like Jesus 103
'Twas Only a Dream 28

Waiting for the Victory 69
We'll Shake Hands Again 86
We'll Stand By the Red, White and 131
What a Joy is Mine 113
What Shall I Do? 16
When His Grace Fell All Around 36
When Our Lord Descends 66
When the Books Shall All be 29
When the Sun Refused to Shine 15
When We Get Home 20
Where the Day Never Dies 78
Will He Be Ashamed of Me? 81
Will I See my Friends up There? 71
Wonderful Home in Glory 84
Won't You Come? 58